

8218

Curve (4) —(3)
R = 2221.83,
 $\Delta = 2^{\circ}01'48''$
C = $N11^{\circ}13'19'' E 82.26'$ Rec = $N11^{\circ}16'20'' E 83.21'$

Curve (5) —(4)
 $\Delta = 2^{\circ}08'47''$
C = $N13^{\circ}18'37'' E 86.98'$
Rec = $N11^{\circ}16'20'' E 86.04'$

BASIS OF BEARING S. NO. 1343

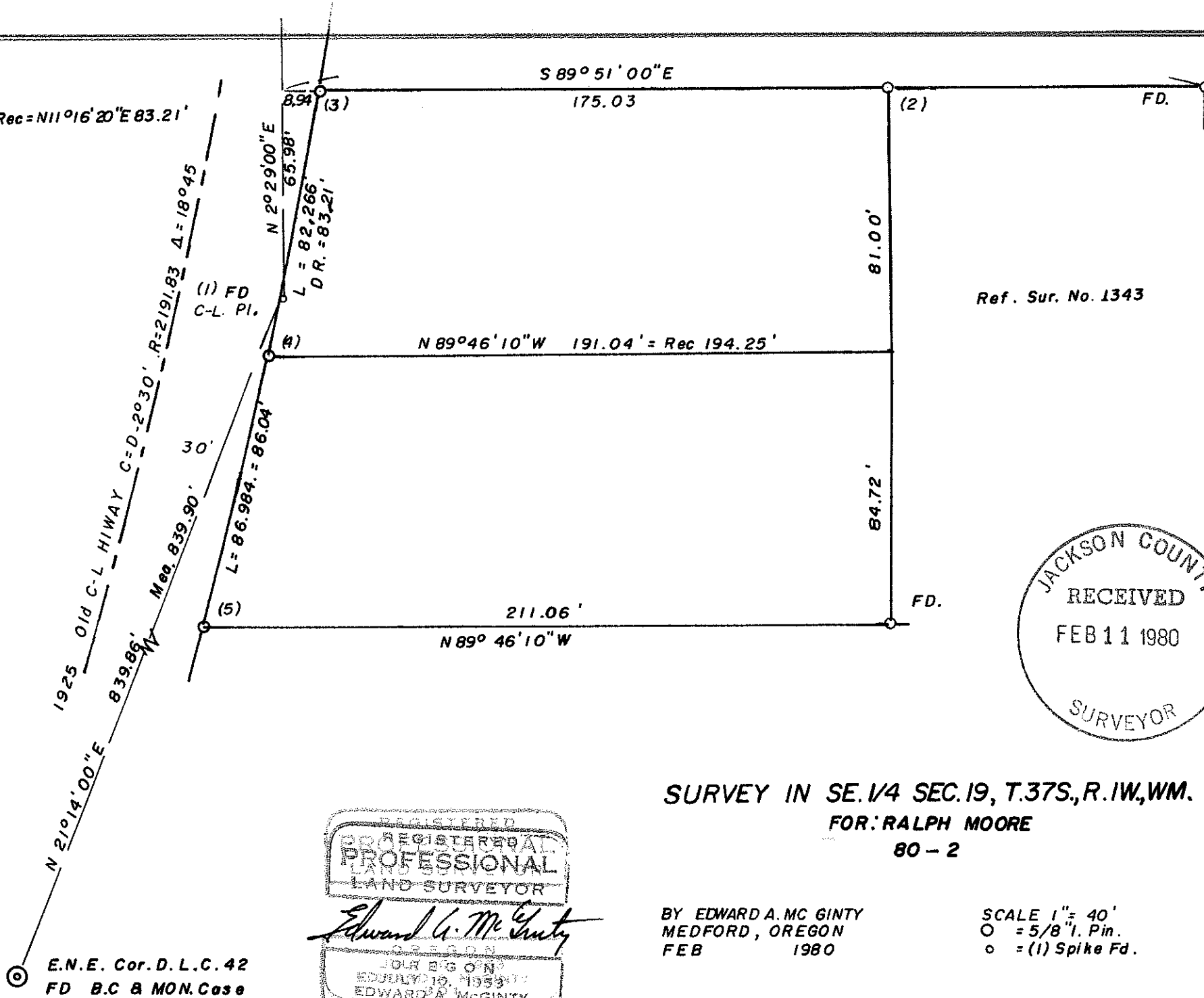

SURVEY IN SE. 1/4 SEC. 19, T. 37S., R. 1W., WM.
FOR: RALPH MOORE
80 - 2

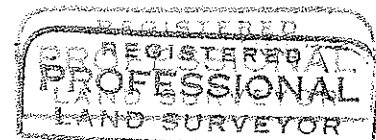

Edward A. McGinty
 OREGON
 JUNE 19, 1959
 EDWARD A. MCGINTY
 301

BY EDWARD A. MCGINTY
MEDFORD, OREGON
FEB 1980

SCALE 1" = 40'
O = 5/8" I. Pin.
o = (1) Spike Fd.

E.N.E. Cor. D.L.C. 42
FD B.C & MON. Case

SURVEY NO. 8218

SURVEY NARRATIVE TO COMPLY WITH O.R.S. 209-250

Survey for: Mr. Ralph Moore 80-2
1617 Stratford Way
Medford, Or 97501

Survey by: Edward A. McGinty, R.S.
Medford, Or
Jan. 1980

Location of Survey: N. 1/2 of SE 1/4 of Sec. 19, T37S, R1W
Medford, Or

Basis of Bearing: Survey No. 1314

Precedence of Survey:

This survey is a partial retracement of Survey No. 1314, which agrees closely with the point of beginning described in Doc. No. 79-28373 O.R.

There are certain ambiguities too and along Crater Lake Ave. These are shown as record and actual measurements.

Monuments shown along Crater Lake Ave. on Sur. No. 1314 apparently were destroyed during street improvements.

- Pt. 1 Found a spike as shown on survey 1314
- 2 Set a 5/8 x 48 in. iron pin, approx. 1.5 ft. high, this point fell in about 1.5 feet of water at the time it was set, from which a 1/2 in. pin bears southerly 0.07 ft. and a 1 1/2 in pipe bears 0.25 ft. northerly and 0.55 ft. westerly.
- 3,4,5 Set 5/8 x 24 in. iron pins.

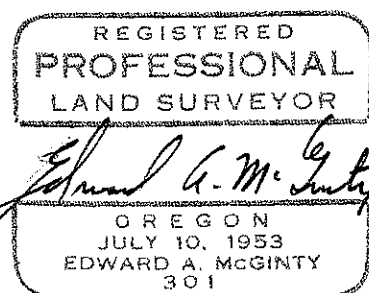
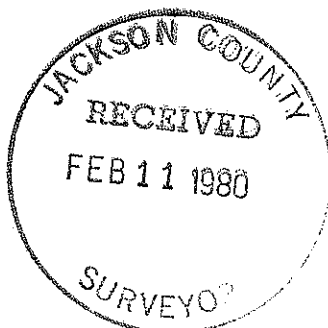

8218

EDWARD A. MCGINTY *Professional Land Surveyor*

P. O. BOX 1531
MEDFORD, OREGON 97501
PHONE 772-5259

March 10, 1980

Deputy County Surveyor
Gerald Swanson

RE: Survey for Ralph Moore, Feb. 1980.

A scribner error was recently brought to my attention, in reference to the Narrative submitted with this survey.

This Narrative refers to Survey No. 1314 and should have been Survey No. 1343.

I hereby grant permission to alter said Narrative to reflect the proper Survey Number.

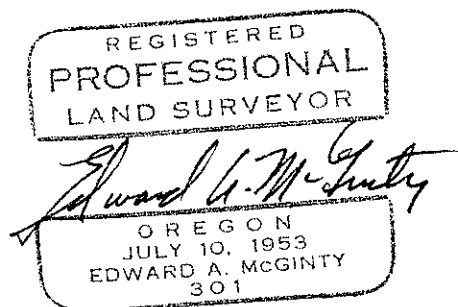
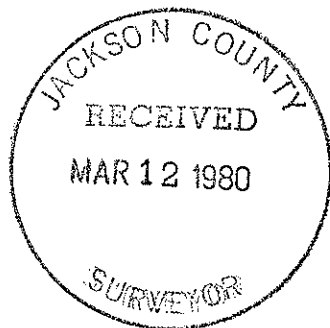

changes made on Narrative
of RS 8218, 3/12/80
J. D.L.S.