

SURVEY FOR: DUNBAR CARPENTER
LOCATED IN THE N.E. 1/4 OF SECTION 8, T.37S., R.1W., W.M.

BY: MARK E. BOYDEN
FEBRUARY 6, 1980

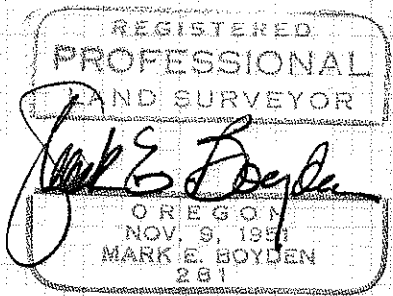
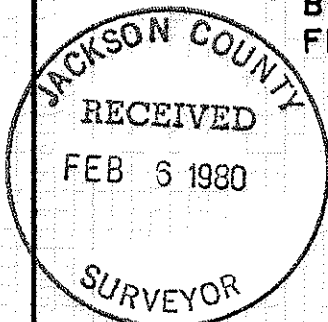

BASIS OF BEARINGS:
RECORDED SURVEY NO. 244A

- ⊙ Found government corner as re-established by C.S.
- Set 5/8" x 24" re-bar with plastic cap stamped "BOYDEN RLS 281"

1/4 CORNER
Found bronze cap in monument case

E COKER BUTTE (COUNTY) ROAD

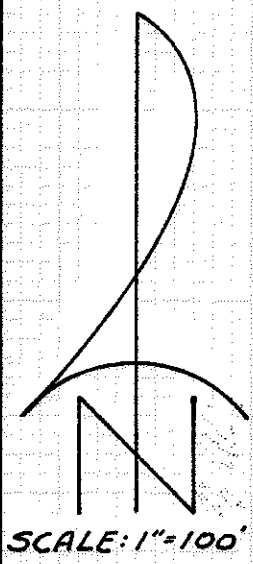
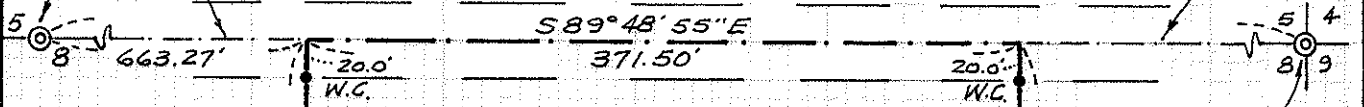

CHILSON
RETENTION TRACT

5.01 AC. ±

SECTION CORNER
Found 2" galv. iron pipe 3" deep

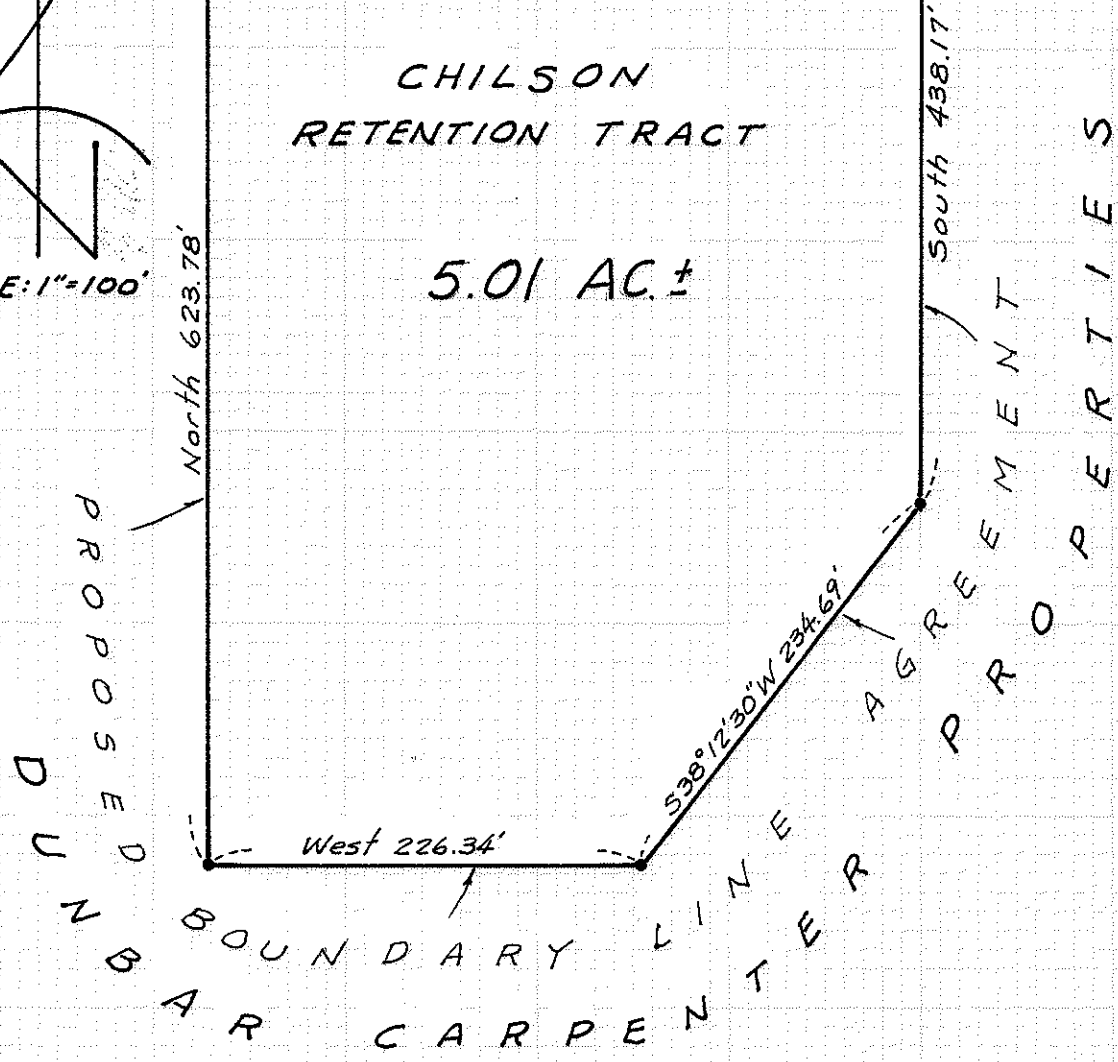

(TL 200) 371W 8

Survey No. 8214

SURVEY NARRATIVE TO COMPLY WITH O.R.S. 209.250

FOR: Dunbar Carpenter
1005 East Main Street
Medford, Oregon

PURPOSE: 1. To monument and describe boundaries proposed to be established by a recorded boundary line agreement.
2. To describe the "Chilson Retention Tract", being located in the NE 1/4 of Section 8, T37SR1W, W.M.

PROCEDURE: From found Sectional controls previously monumented by the County Surveyor's Department, traversed to and around the subject premises, utilizing a one-second theodolite and E.D.M. equipment.

From said data, monumented the desired tract at positions shown on the annexed map.

Basis of Bearings: Recorded Survey #2464

Surveyed under the Direction of:

Mark E. Boyden
26 Laurel Street
Medford, Oregon

February 5, 1980

