

**SURVEY PLAT AND NARRATIVE TO COMPLY WITH PARAGRAPH
209.250, OREGON REVISED STATUTES**

Survey for: L. John Pierce
1002 South Central
Medford, Oregon 97501

Survey by: Charles H. Hurst
304 South Holly
Medford, Oregon
97591

Bearings : Centerline of North Phoenix Road per plat record for
Bel Air Heights.

Procedure : Utilization of preexisting survey control.

Purpose : To separate the tract shown.

SCALE: 1" = 50'

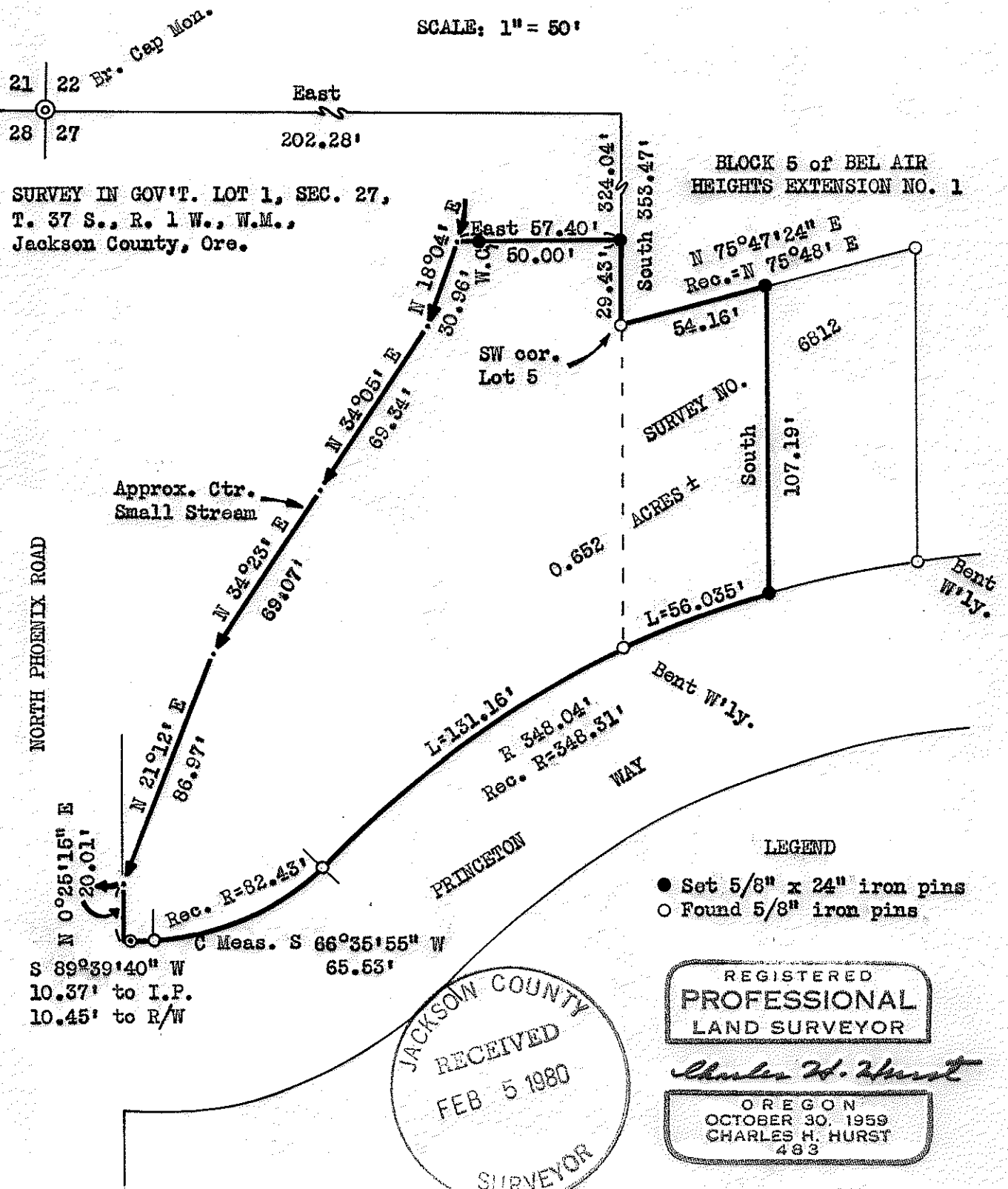

SURVEY IN GOV'T. LOT 1, SEC. 27,
T. 37 S., R. 1 W., W.M.,
Jackson County, Ore.

BLOCK 5 of BEL AIR
HEIGHTS EXTENSION NO. 1

Approx. Ctr.
Small Stream

SURVEY NO.

ACRES ±

South

107.19'

L=56.035'

Bent W'y.

L=131.16'

R 348.04'
Rec. R=348.31'

PRINCETON
WAY

LEGEND

- Set 5/8" x 24" iron pins
- Found 5/8" iron pins

REGISTERED
PROFESSIONAL
LAND SURVEYOR

Charles H. Hurst

OREGON
OCTOBER 30, 1959
CHARLES H. HURST
483

JACKSON COUNTY
RECEIVED
FEB 5 1980
SURVEYOR

SEP 26 1979

37 MW 2286 8212

8212