

SURVEY SITUATE IN THE NE 1/4 SW 1/4 OF SECTION 36, T. 36 S., R. 2 W., W.M., JACKSON COUNTY, OREGON.

FOR
CHARLES R. HAMPTON & WILLIAM E. GOLDEN

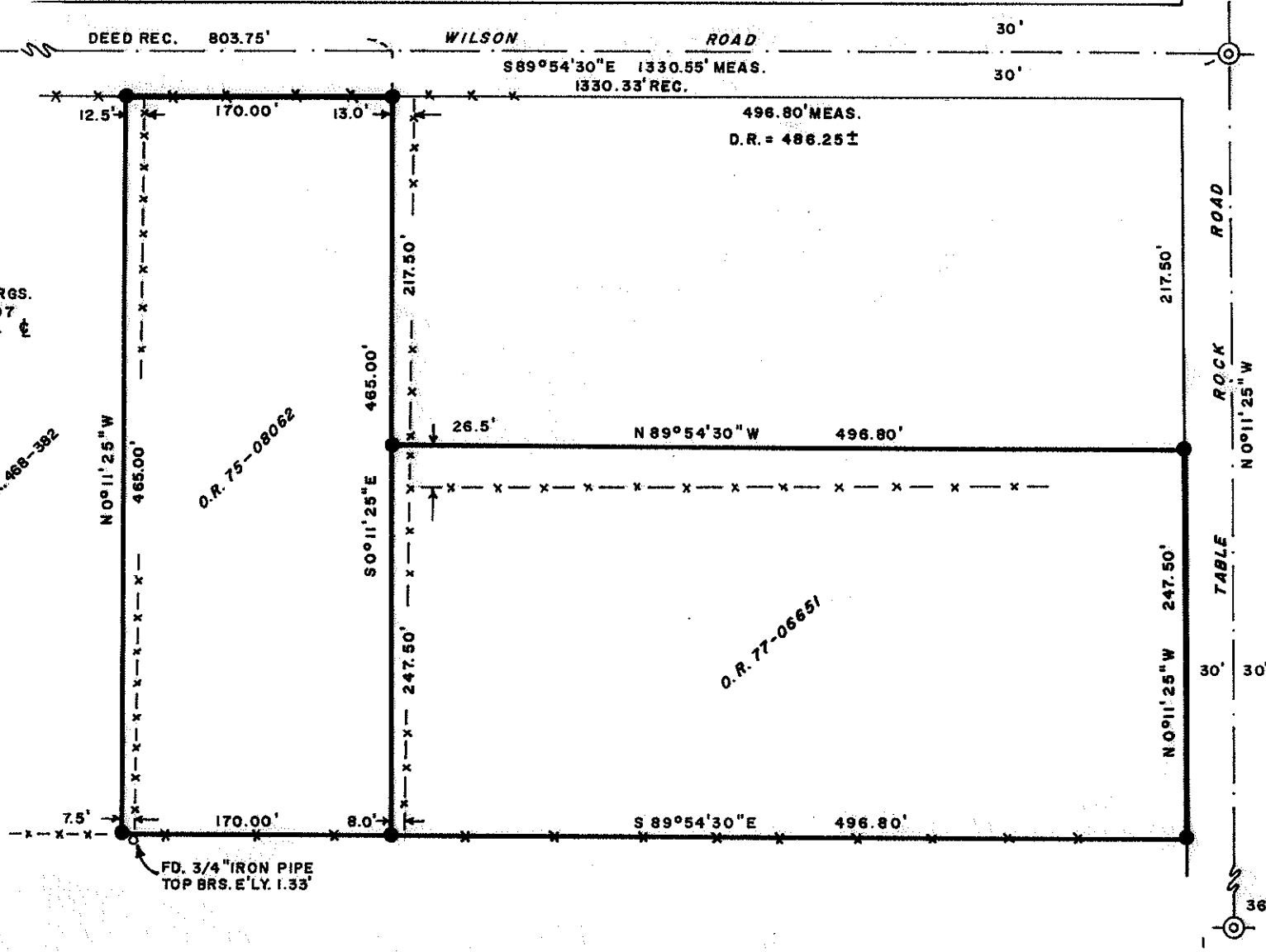
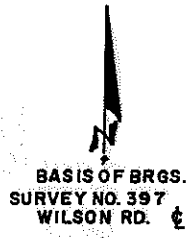
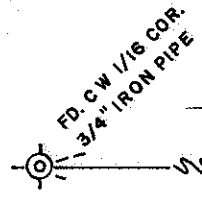
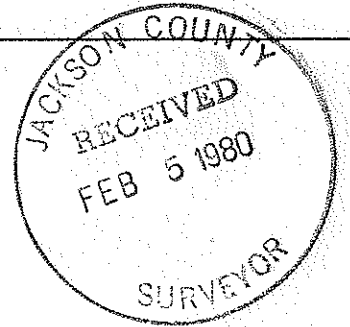

FD. CTR. 1/4 COR. 5/8\"/>

SCALE: 1" = 100'

- LEGEND
- SET 5/8" X 24" IRON PINS
 - x- EXISTING FENCES

SURVEY BY
CHARLES H. HURST
MEDFORD, OREGON

REGISTERED
**PROFESSIONAL
LAND SURVEYOR**
Charles H. Hurst
OREGON
OCTOBER 30, 1959
CHARLES H. HURST
483

AUG 30 1979

36 FD. 1/4 COR. MON. IN CASE AT VILAS ROAD

SURVEY NARRATIVE TO COMPLY WITH PARAGRAPH 209.250

OREGON REVISED STATUTES

Survey for: Charles R. Hampton
11919 Meadows Road
Central Point, Oregon 97502

William E. Golden
119 Wilson Road
Central Point, Oregon 97502

Survey by : Charles H. Hurst
304 South Holly
Medford, Oregon 97501

Bearings : Based on the centerline of Wilson Road (Survey No. 397).

Purpose : To monument the corners of O.R. 77-06651 (Hampton) and
O.R. 75-08062 (Golden).

Procedure

Lead calls for all properties along the south line of Wilson Road East of the W 1/16 corner were checked against record sequence of conveyance and found tied to said corner.

An excess of 10.55 feet was found to exist over deed record distance of 1320 feet which accrues to the last property in the sequence lying West of Table Rock Road, the record East-West dimension thereof being 486.25 feet (plus or minus).

Fences were checked against record and a "dominoe effect" was found to exist along the south line of Wilson Road beginning with the first tract lying East of the W 1/16 corner.

No existing monumentation could be located supporting the location of the fencelines shown South of the north line of the Hampton tract and along the sidelines of the Golden tract.

August 30, 1979.

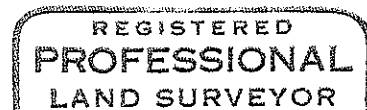
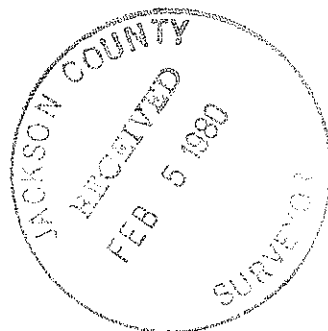

Charles H. Hurst

