

SURVEY SITUATE IN GOV'T. LOT 4 & THE SE 1/4 SE 1/4 OF SECTION 2,
T. 39 S., R. 1 W., JACKSON COUNTY, OREGON.

FOR

ROY W. COLLIER & VIRGINIA M. COLLIER
ARTHUR V. HOLMLUND & HELEN D. HOLMLUND

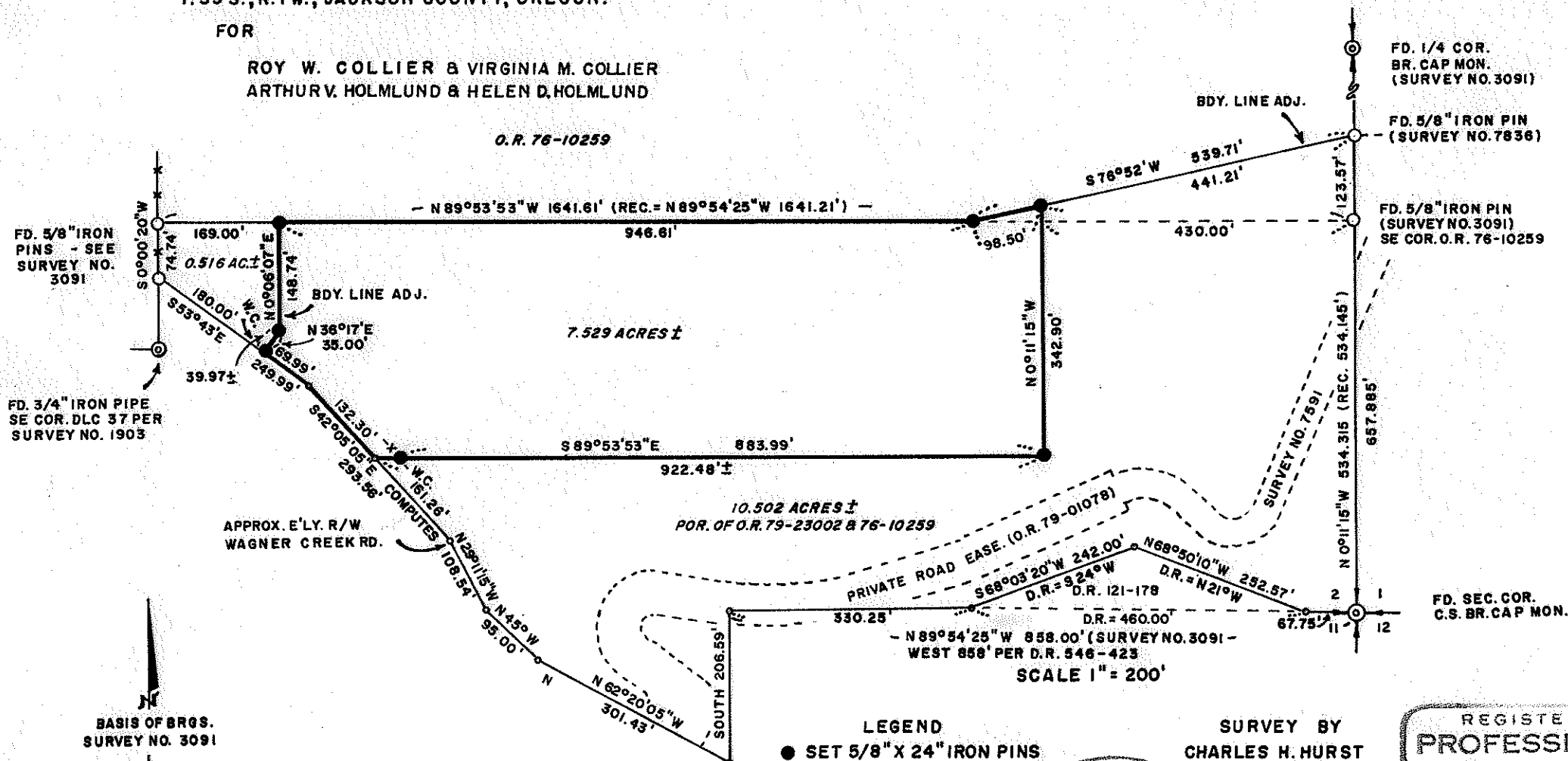

BASIS OF BRGS.
SURVEY NO. 3091

LEGEND

- SET 5/8" X 24" IRON PINS
- x- EXISTING FENCELINE

SURVEY BY
CHARLES H. HURST
MEDFORD, OREGON

REGISTERED
PROFESSIONAL
LAND SURVEYOR

Charles H. Hurst

OREGON
OCTOBER 30, 1959
CHARLES H. HURST
483

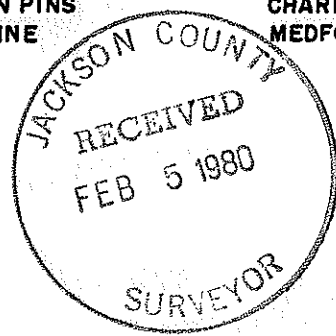

NOV 14 1979

SURVEY NARRATIVE TO COMPLY WITH PARAGRAPH 209.250

OREGON REVISED STATUTES

Survey for: Roy W. & Virginia M. Collier
Arthur V. & Helen D. Holmlund
1749 Siskiyou Blvd.
Ashland, Oregon 97520

Survey by : Charles H. Hurst
304 South Holly
Medford, Oregon 97501

Bearings : Retracement of the east line of the Southeast Quarter of
Section 2 based on a solar observation taken during the
course of Survey No. 3091

Purpose : Boundary line adjustments (2) and a minor partition.

Procedure

EDM survey control extension established during the course of Surveys
No. 7591 and 7836.

County road control was not commissioned for this survey.

November 14, 1979.

