

SURVEY SITUATE IN THE NW1/4 SW1/4 OF SECTION 16,
T. 38 S., R. 2 W., W.M., JACKSON COUNTY, OREGON.

FOR

DON ST. MARTIN
C/O ST. MARTIN REALTY
24 CRATER LAKE AVE. NO. 5
MEDFORD, OREGON 97501

REGISTERED
PROFESSIONAL
LAND SURVEYOR

Charles H. Hurst

OREGON
OCTOBER 30, 1959
CHARLES H. HURST
483

SURVEY BY

CHARLES H. HURST, 304 S. HOLLY
MEDFORD, OREGON 97501

OCT 16 1979

SCALE 1" = 500'

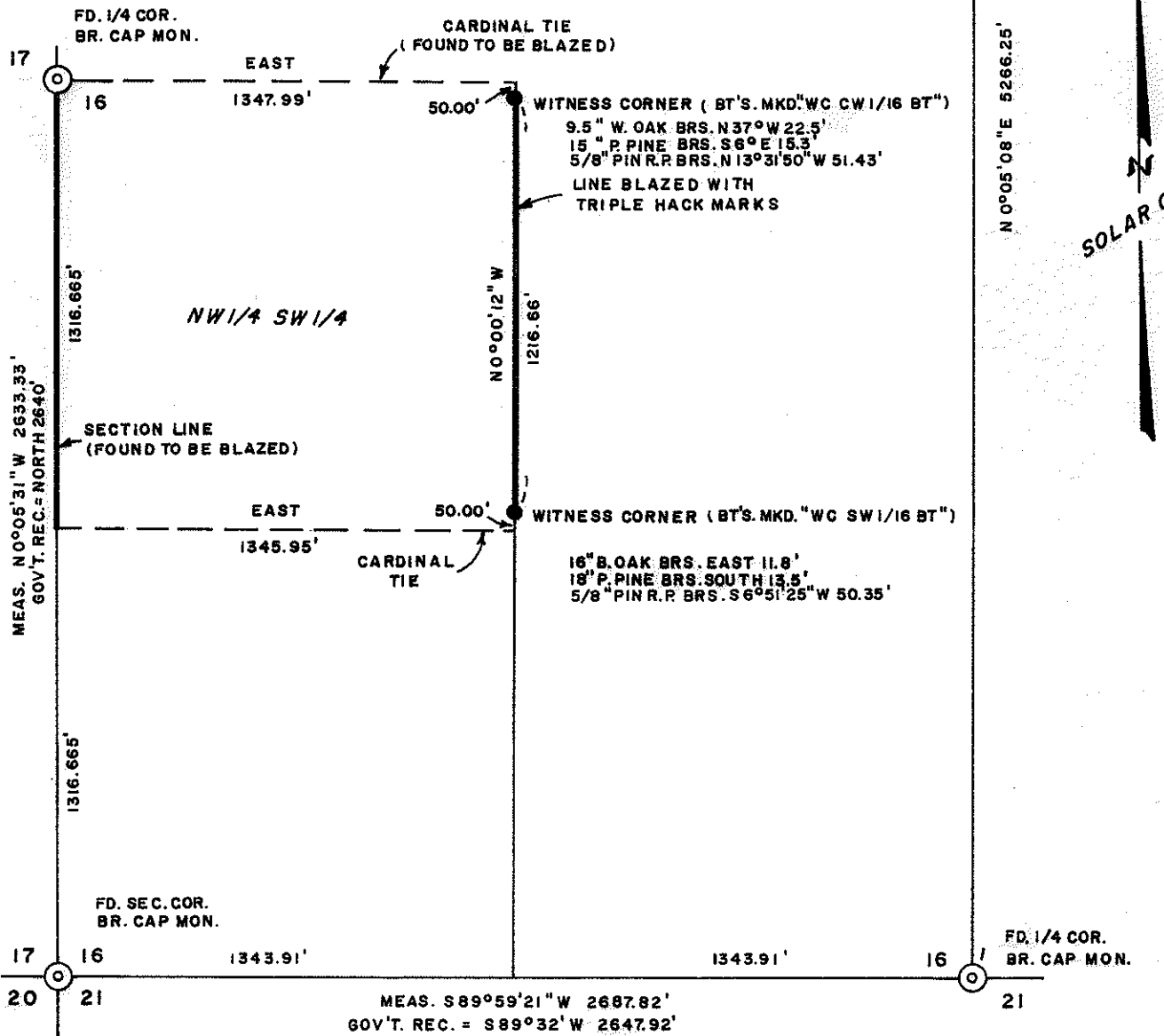
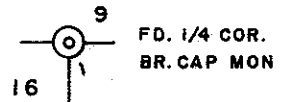

LEGEND

- SET 5/8" X 24" IRON PINS (INCL. R.P.'S)
- - - LINES NOT DETERMINED BY THIS SURVEY DUE TO UNLOCATED E 1/4 COR.

38 22 16

8208

8208

SURVEY NARRATIVE TO COMPLY WITH PARAGRAPH 209.250
OREGON REVISED STATUTES

8208

Survey for: Don St. Martin
c/o St. Martin Realty
24 Crater Lake Avenue No. 5
Medford, Oregon 97501

Survey by : Charles H. Hurst
304 South Holly
Medford, Oregon 97501

Bearings : Based on a solar observation

Purpose : Timber cutting line

Procedure

The section and quarter corners shown were tied into an open traverse utilizing electronic distance measuring equipment.

All observed angles were closed to the horizon by repetition.

Economic limitations precluded the establishment of the E 1/4 corner of Section 16. Accordingly, a full subdivision of the section was not possible.

The cardinal ties shown are not necessarily coincident with actual property boundaries and are not intended to represent true lines.

The client has been advised not to crowd his north and south lines which have been blazed, more or less, at some past time, which, due to the sparcity of timber, should present no problem.

October 16, 1979

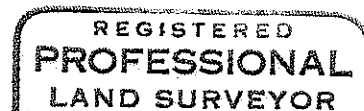
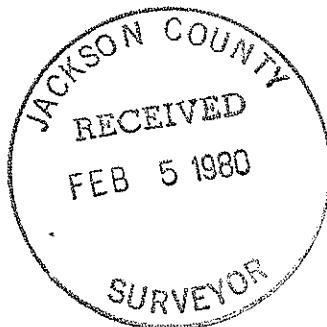

Charles H. Hurst

