

8203

SURVEY FOR: SIERRA CASCADE COMMUNICATIONS, INC.
 LOCATED IN THE WEST-HALF OF SECTION 18, T.37S., R.2W., W.M.
 BY: BOYDEN SURVEYORS
 JANUARY 31, 1980

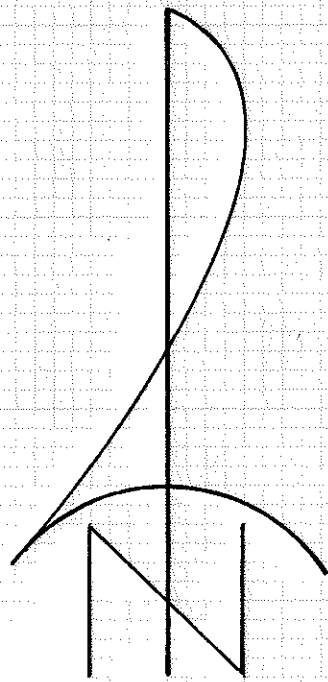

SCALE: 1" = 50'

BASIS OF BEARINGS:
 MEAN OF 8 SOLAR OBSERVATIONS

- Set 5/8" x 24" re-bar flush with plastic cap marked "KAISER RLS 803"

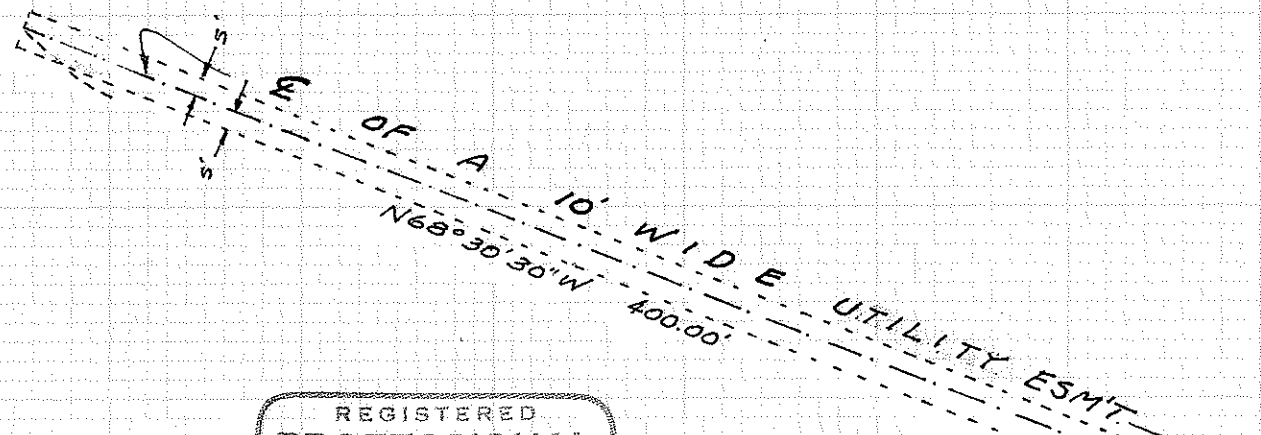

REGISTERED
 PROFESSIONAL
 LAND SURVEYOR

Sam D. Kaiser

OREGON
 JULY 18, 1967
 GARY D. KAISER
 No. 803

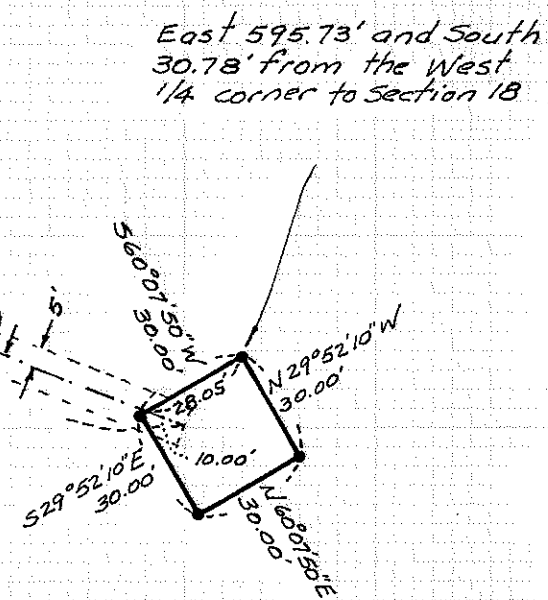
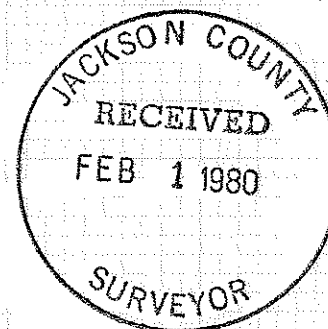

37 2w 18

8203

Survey No. 8203

SURVEY NARRATIVE TO COMPLY WITH O.R.S. 209.250

FOR: Sierra Cascade Communications, Inc.
Rossanley Drive
Medford, Oregon

BY: Boyden Surveyors
26 Laurel Street
Medford, Oregon

PURPOSE: To monument and describe a proposed lease tract
located in the West-half of Section 18, T37SR2W, W.M.

PROCEDURE: Utilizing E.D.M. equipment, traversed from the 1"
galvanized pipe with 2 1/2" bronze cap set for the
West Quarter corner to said Section 18 by the Jackson
County Surveyor's office personnel on January 9, 1980,
to the subject tract and monumented the same as shown
on the annexed map.

Basis of bearings is a mean of 8 solar observations.

January 31, 1980

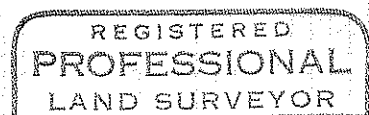
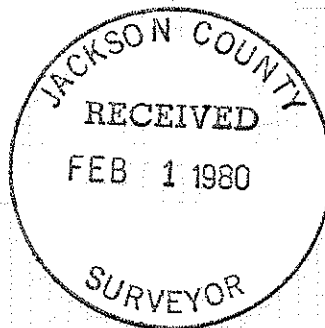

Gary D. Kaiser

