

343.85'
South

Fd. 3/4" I. Bolt
per R/S No. 1041
(NW. Cor. of
N.E. 1/4, N.W. 1/4
of Section 4)

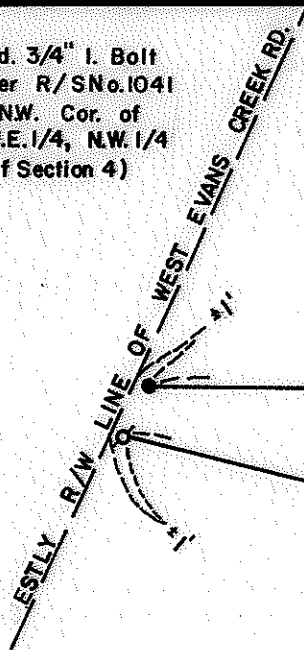

North line of Section 4 (Re: R/S No. 1041 & 1733)

280.00'

R/S No. 8006

S 89°-57'-00" E 257.80'

North line Inst. No. 73-17987

(DISPUTED AREA)

N 76°-45'-40" W 230.45'

East 563.25'

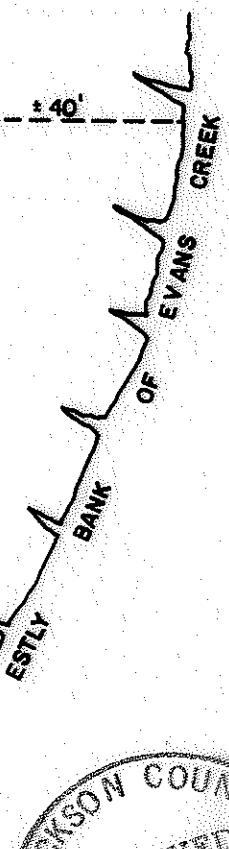

S 20°-50'-50" E 180'

MAP OF SURVEY
LOCATED IN
N.W. 1/4 of Sec. 4, T36S, R4W, R4W, WM
Jackson County, Oregon
for

MYRON A. CRUME

HOFFBUHR SURVEYING, INC. MEDFORD, OREGON

BY: RICHARD L. BATH
SCALE: 1" = 40'
BASIS OF BEARING

PLS No. 1069
JANUARY 8, 1980
R/S No. 1733

Ø = SET 5/8" x 24" IRON PIN
TAGGED "R. BATH L.S. 1069"
● = FD. 5/8" IRON PIN PER R/S No. 8006

(70-009)

REGISTERED
PROFESSIONAL
LAND SURVEYOR

Richard L. Bath

OREGON
JULY 30, 1975
RICHARD L. BATH
No. 1069

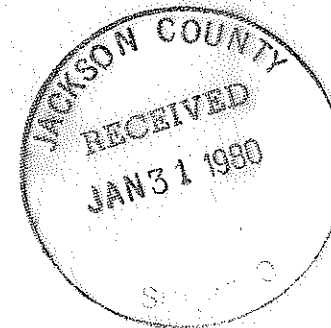

(TL 203) 36 4 1/2 4

SURVEY NO. 8199

SURVEY NARRATIVE TO COMPLY WITH PARAGRAPH 209.250
OREGON REVISED STATUTES

SURVEY FOR: Myron A. Crume
c/o Richard A. Stark
837 East Main Street
Medford, Oregon 97501

LOCATION: Northwest one-quarter (1/4) of Section 4,
Township 36 South, Range 4 West, Willamette
Meridian, Jackson County, Oregon

PURPOSE: To survey, monument, and describe a portion of
land per client's request as shown on the attached
map

PROCEDURE: Located and verified monuments set per Recorded
Survey No. 8006. Established monuments on a disputed line of
occupation shown to us by our client. A description was prepared
for this disputed area as requested by our client's attorney.

Basis of bearing--Recorded Survey No. 1733

January 14, 1980

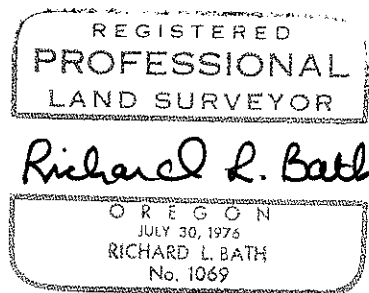
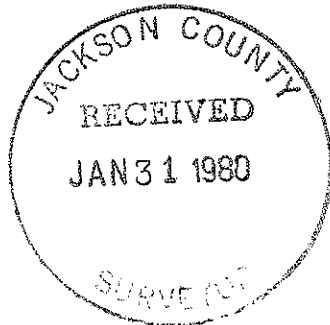

Richard L. Bath
Hoffbuhr Surveying, Inc.