

SURVEY FOR: COMMONWEALTH PROPERTIES INC.
 LOCATED IN THE N.W. 1/4 OF SECTION 19, T.36S., R.1W., W.M.
 BY: BOYDEN SURVEYORS
 JANUARY 24, 1980

REGISTERED
 PROFESSIONAL
 LAND SURVEYOR
Gary D. Kaiser
 OREGON
 JULY 18, 1967
 GARY D. KAISER
 NO. 803

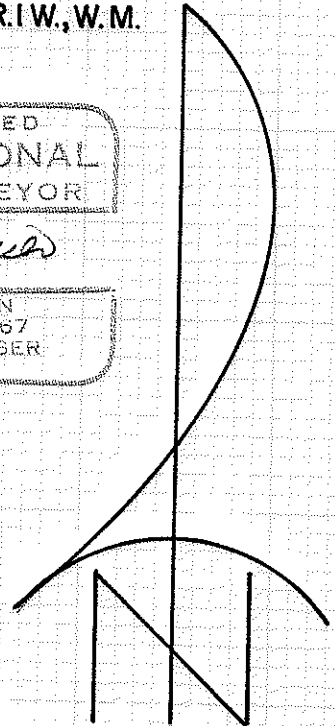

SCALE: 1" = 50'

BASIS OF BEARINGS:
 RECORDED SURVEY NO.
 6476

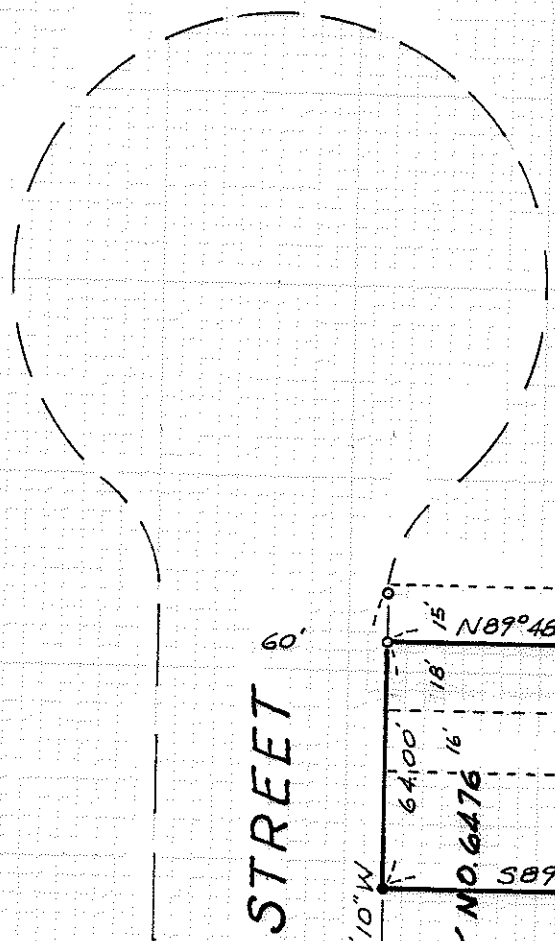

FOURTH STREET

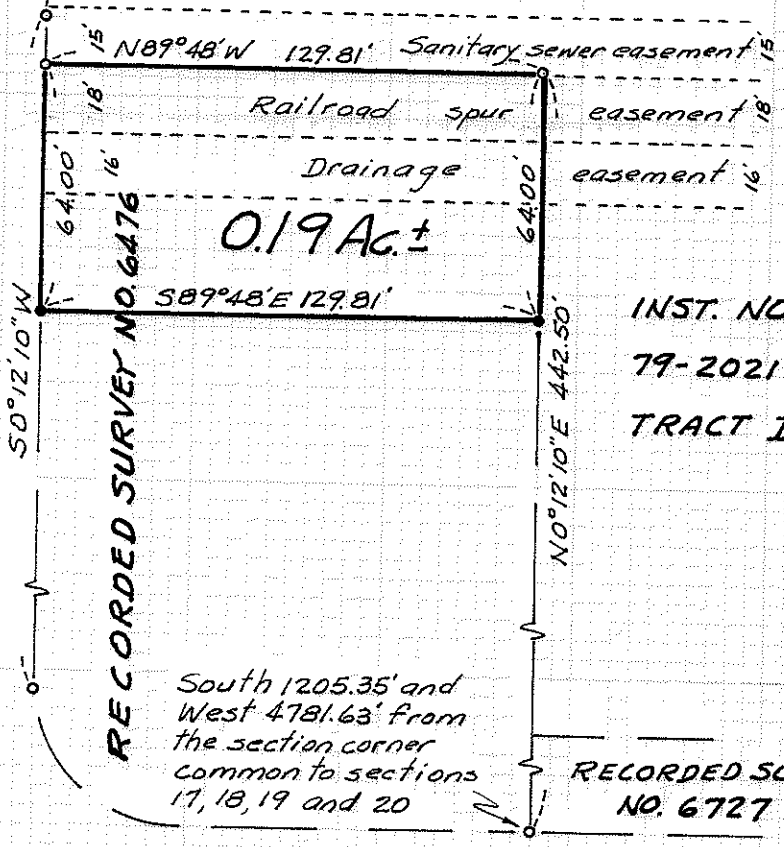

- o Found 3/4" iron pin
- Set 5/8" x 24" re-bar with plastic cap marked "KAISER RLS 803."

JACKSON COUNTY
 RECEIVED
 JAN 24 1980
 SURVEYOR

South 1205.35' and
 West 4781.63' from
 the section corner
 common to sections
 17, 18, 19 and 20

AVENUE "C"

8194

361W 19 8194

Survey No. 8194

SURVEY NARRATIVE TO COMPLY WITH O.R.S 209.250

FOR: Commonwealth Properties, Inc.
2030 Antelope Road
White City, Oregon

SURVEY BY: Boyden Surveyors
26 Laurel Street
Medford, Oregon

PURPOSE: To monument and describe a tract located on the
Easterly side of Fourth Street in the Northwest
Quarter of Section 19, T36SR1W, W.M.

PROCEDURE: From controls established on Recorded Surveys 6311
and 6476, the desired tract was monumented as shown
on the annexed map.
Basis of bearings is Recorded Survey No. 6476.

January 24, 1980

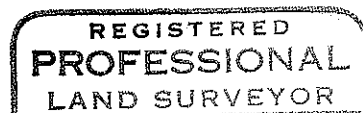
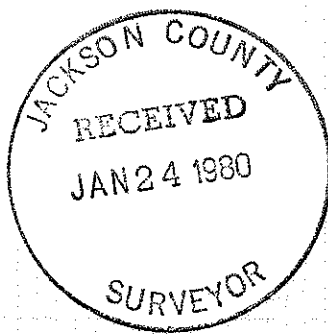

Gary D. Kaiser

