

S.E. COR.
D.L.C. NO. 42
FD. 5/8" I. PIN IN MON. CASE

N.E. COR.
D.L.C. NO. 44
(Found County Surveyor's
bronze cap)

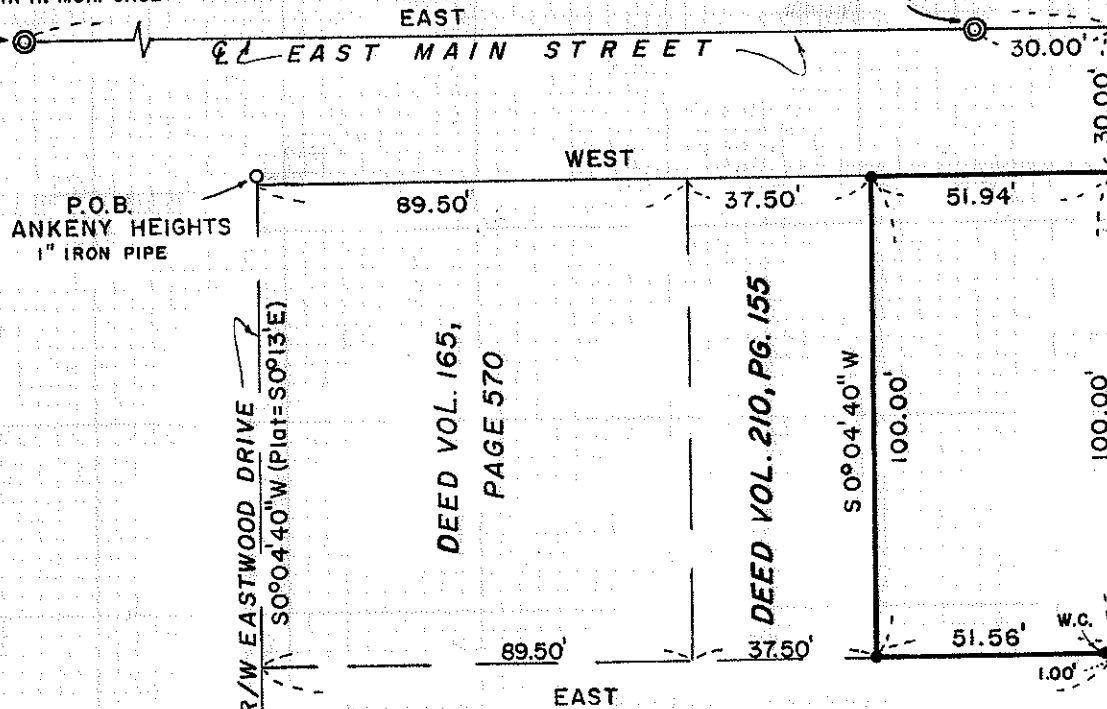

P.O.B.
ANKENY HEIGHTS
1" IRON PIPE

E'y R/W EASTWOOD DRIVE
S0°04'40"W (Plat=S0°13'E)

DEED VOL. 165,
PAGE 570

DEED VOL. 210, PG. 155

S0°04'40"W
100.00'

WEST BOUNDARY SISKIYOU HEIGHTS ADDITION

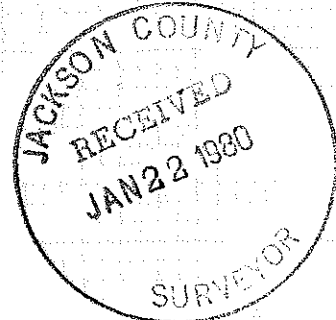

SCALE: 1" = 40'
BASIS OF BEARINGS:
RECORDED SURVEY NO.
2941

• Set 3/4" x 24" re-bar

SURVEY FOR:

JOHN S. HUMPHREY

LOCATED IN D.L.C. NO's. 44 & 52,
N.W. 1/4 OF SEC. 29, T. 37 S., R. 1 W., W.M.

BY: BOYDEN SURVEYORS
JANUARY 22, 1980

REGISTERED
PROFESSIONAL
LAND SURVEYOR

Gary D. Kaiser

OREGON
JULY 18, 1957
GARY D. KAISER
S.D. 1002

FD. 5/8" I. PIN

RECORDED SURVEY NO. 3860

Survey No. 8192

SURVEY NARRATIVE TO COMPLY WITH O.R.S. 209.250

FOR: John S. Humphrey
1512 E. Main Street
Medford, Oregon

SURVEY BY: Boyden Surveyors
26 Laurel Street
Medford, Oregon

PURPOSE: To monument "Tract B" as described in Instrument No. 69-07256 O.R. located in Section 29, T37SR1W, W.M., Medford, Oregon.

PROCEDURE: Ties were made to the Northeast corner of Donation Land Claim No. 44 and to the Southeast corner of Donation Land Claim No. 42 for East Main Street control.

The Easterly boundary of the subject tract was located along the Westerly boundary of SISKIYOU HEIGHTS ADDITION (Recorded), which is accepted as being common with the Easterly boundary of ANKENY HEIGHTS (Recorded).

The Westerly boundary of the subject tract was located parallel with and at Deed record distance East from the Easterly right-of-way line of Eastwood Drive. The bearing of Eastwood Drive was established by rotating the bearing per ANKENY HEIGHTS (Plat = South 0° 13' East) clockwise by 0° 17' 40" to agree with bearing of the Easterly boundary of said ANKENY HEIGHTS (Plat = North, measured = North 0° 17' 40" East). The location of said Eastwood Drive was determined from the iron pipe found that was set for the point of beginning of said ANKENY HEIGHTS.

The Southerly boundary of the subject tract was located 130.00 feet South from center line of East Main Street.

Basis of bearings is Recorded Survey No. 2941.

January 22, 1980

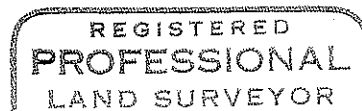
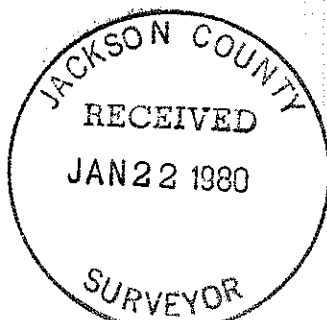

Sam D. Kaiser

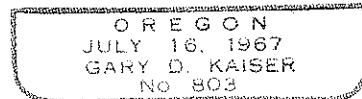

(TL 5600) 37 NW 29 BC