

8191

SURVEY FOR: BOISE CASCADE CORPORATION

LOCATED IN LOT "N" OF SNOWY BUTTE ORCHARDS, D.L.C. NO. 54, AND THE S.W. 1/4 OF SECTION II, T.37S., R.2W., W.M.

BY: BOYDEN SURVEYORS

JANUARY 22, 1980

VOL. 267, PAGE 586 D.R.

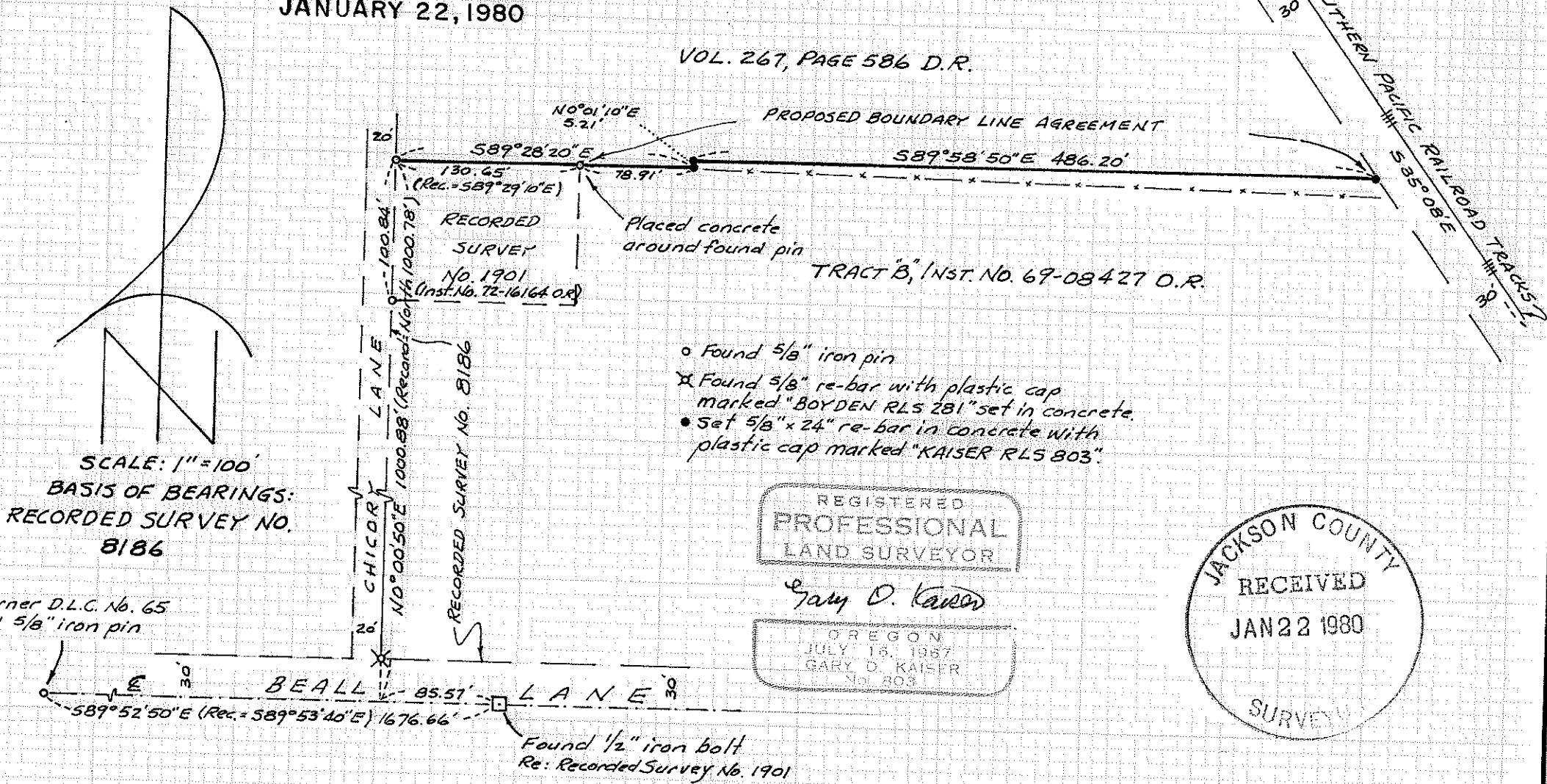

37 2w 11cB

8191

Survey No. 8191

SURVEY NARRATIVE TO COMPLY WITH O.R.S. 209.250

FOR: Boise Cascade Corporation
Southern Oregon Region
P. O. Box 100
Medford, Oregon

BY: Boyden Surveyors
26 Laurel Street
Medford, Oregon

PURPOSE: 1. To monument and describe a boundary proposed to be established by a recorded boundary line agreement between the property of Boise Cascade Corporation (Tract 'B' of Inst. No. 69-08427 O.R.) and Sam Taylor et ux (Vol. 267, Page 586 D.R.).

2. To describe a small tract within the Boise Cascade Corporation ownership located adjacent to the Northerly boundary of the tract described in Inst. No. 72-16164 O.R. proposed to be conveyed to Sam Taylor et ux being located in Section 11, T37SR2W, W.M.

PROCEDURE: The proposed boundary line agreement was monumented as shown on the annexed map utilizing the 5/8" iron pin located at the Northeast corner of the said tract described in Inst. No. 72-16164 O.R. as set on Recorded Survey No. 1901 as the Westerly terminus and running Easterly along the agreed line to the Southwesterly right-of-way line of the S.P. railroad tracks for Easterly terminus.

The 5/8" iron pins located at the Northeast and Northwest corners of the said tract described in Inst. No. 72-16164 as set on said Recorded Survey No. 1901 were utilized for the Southeast and Southwest corners of the said small tract proposed to be conveyed to Sam Taylor et ux. The Southerly boundary of the tract described in Volume 267, Page 586 being the Northerly boundary of said small tract.

Basis of bearings is Recorded Survey No. 8186.

January 22, 1980

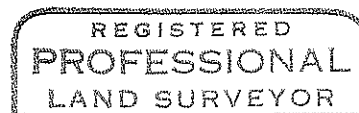
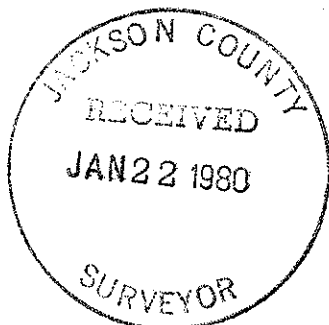

Gary D. Kaiser

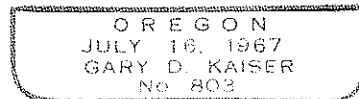

37 2W 11 CB