

**SURVEY TO ESTABLISH PROPERTY CORNERS  
IN SEC. 36, T36 S, R2 W. W.M.  
JACKSON CO., ORE.**

SURVEYED BY - W.S. BARNES ENGINEERING SERVICE.  
SURVEYED FOR - W.S. BARNES

DEC. 1979  
SCALE 1" = 100'

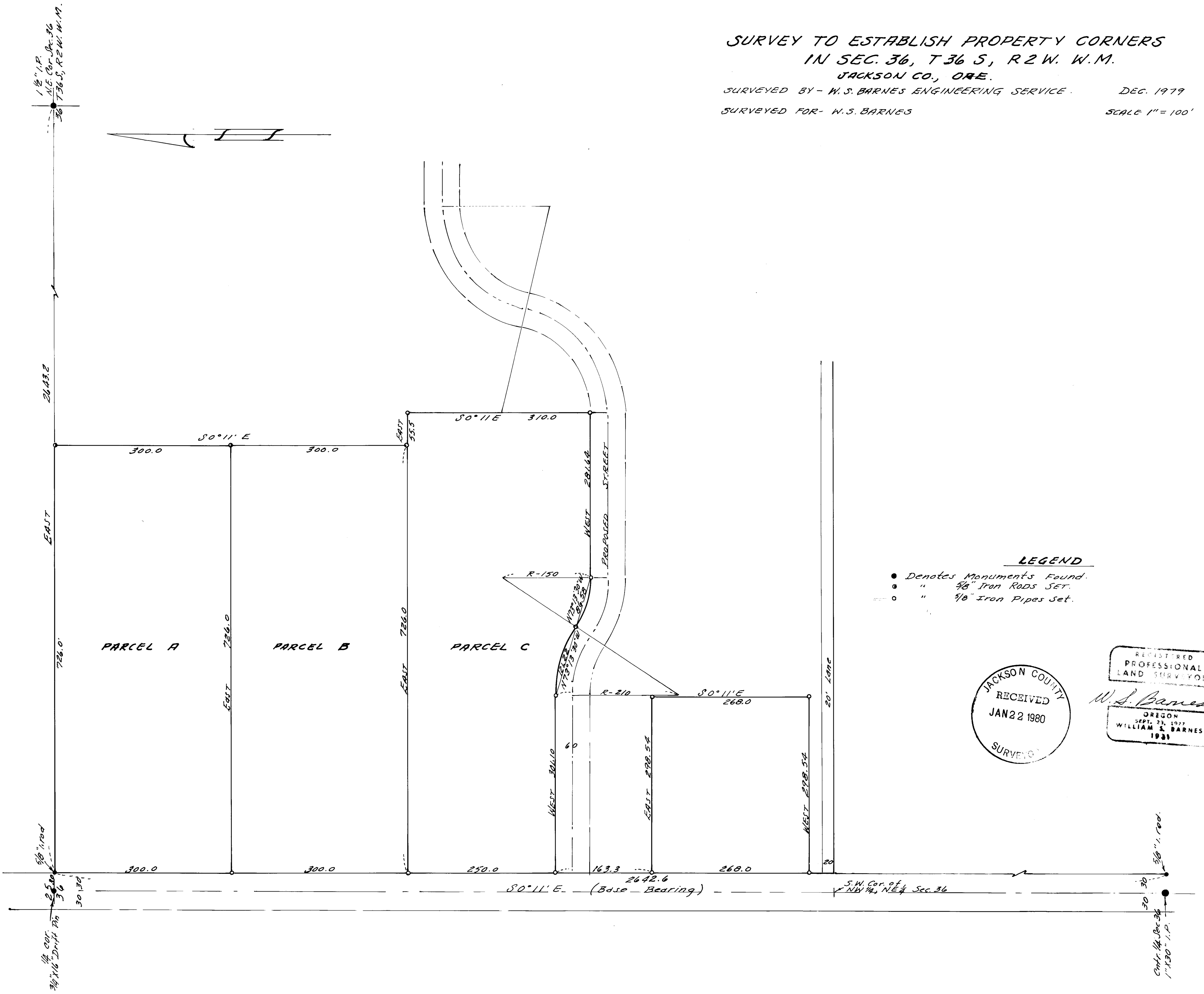

- LEGEND**
- Denotes Monuments Found.
  - " 5/8" Iron Rods Set.
  - " 3/8" Iron Pipes Set.

JACKSON COUNTY  
RECEIVED  
JAN 22 1980  
SURVEYOR

REGISTERED  
PROFESSIONAL  
LAND SURVEYOR  
*W.S. Barnes*  
OREGON  
SEPT. 23, 1977  
WILLIAM S. BARNES  
1931

SURVEY NO. 8190

SURVEY NARRATIVE TO COMPLY WITH O.R.S. 209.250

SURVEY FOR: W. S. BARNES  
914 N. W. HILL PLACE  
ROSEBURG, OREGON 97470

LOCATION: IN THE NW 1/4 OF THE NE 1/4 OF SEC. 36, T 36 S, R 2 W,  
W. M., JACKSON COUNTY, OREGON.

PURPOSE: TO ESTABLISH CORNERS OF FOUR PARCELS OF BARNES  
PROPERTY.

PROCEDURE: I BEGAN AT THE NORTH 1/4 CORNER OF SEC. 36 AND RAN  
SOUTHERLY TO THE CENTER 1/4 CORNER OF SEC. 36. I  
RETURNED TO THE BEGINNING POINT AND RAN EASTERLY TO  
THE NORTHEAST CORNER OF SEC. 36.  
I THEN ESTABLISHED THE EAST R/W LINE OF TABLE ROCK ROAD  
AND THE NORTH LINE OF THE NORTHEAST 1/4 OF SEC. 36.  
THENCE I PROCEEDED TO SET THE PARCEL CORNERS AS SHOWN  
ON THE ATTACHED MAP.

DATE: JANUARY 1980

W. S. BARNES ENGINEERING SERVICES

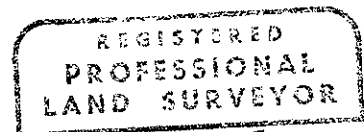
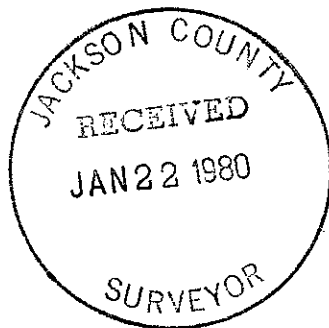

*W. S. Barnes*

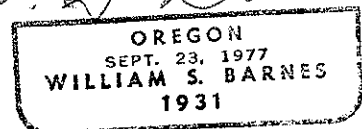

(TL 100, 200, 300) 36 2W 36 A