

# MINOR LAND PARTITION

M 79-128

Located In The  
N. E. 1/4 of Sec. 8, T. 39 S., R. 1 E., W.M.  
City of Ashland  
Jackson County, Oregon

For  
**JERE HUDSON**  
1317 Mt. Pitt  
Medford, Oregon 97501  
April, 1979

## SURVEYOR'S CERTIFICATE:

I, Verlyn Thomas, a duly Registered Professional Land Surveyor of the State of Oregon, hereby certify that this plat conforms to the Ordinances of the City of Ashland and Statutes of Oregon.

*Verlyn Thomas*  
Surveyor

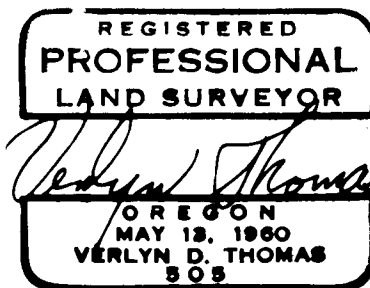

## APPROVAL:

*Richard D. Wandershenk* 1/9/80  
Ashland Planning Commission Date

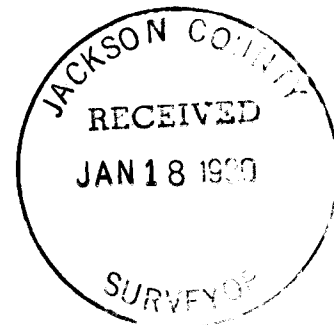

Filed for record this the 18<sup>th</sup> day of January, 19 80 at 11:56 O'Clock  
A.M. and recorded in Volume 3, page 33 of "Minor Land Partitions" in Jackson  
County, Oregon.

*Pauline E. McCannack*  
deputy

*Waldene Jerry*  
County Clerk

Survey By: Verlyn Thomas, P.L.S.  
Medford, Oregon

Basis Of Bearings: N.O.A.A. True Bearing N-S & Sec. 8, Per Recorded Survey No. 7465

This is to certify that this tracing is an exact copy of  
the original plat.  
*Verlyn Thomas*  
Surveyor

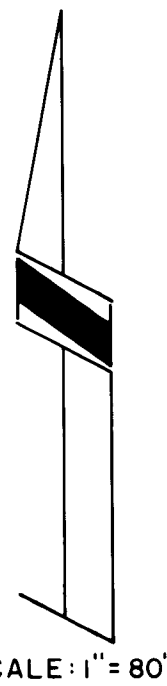

SCALE: 1" = 80'

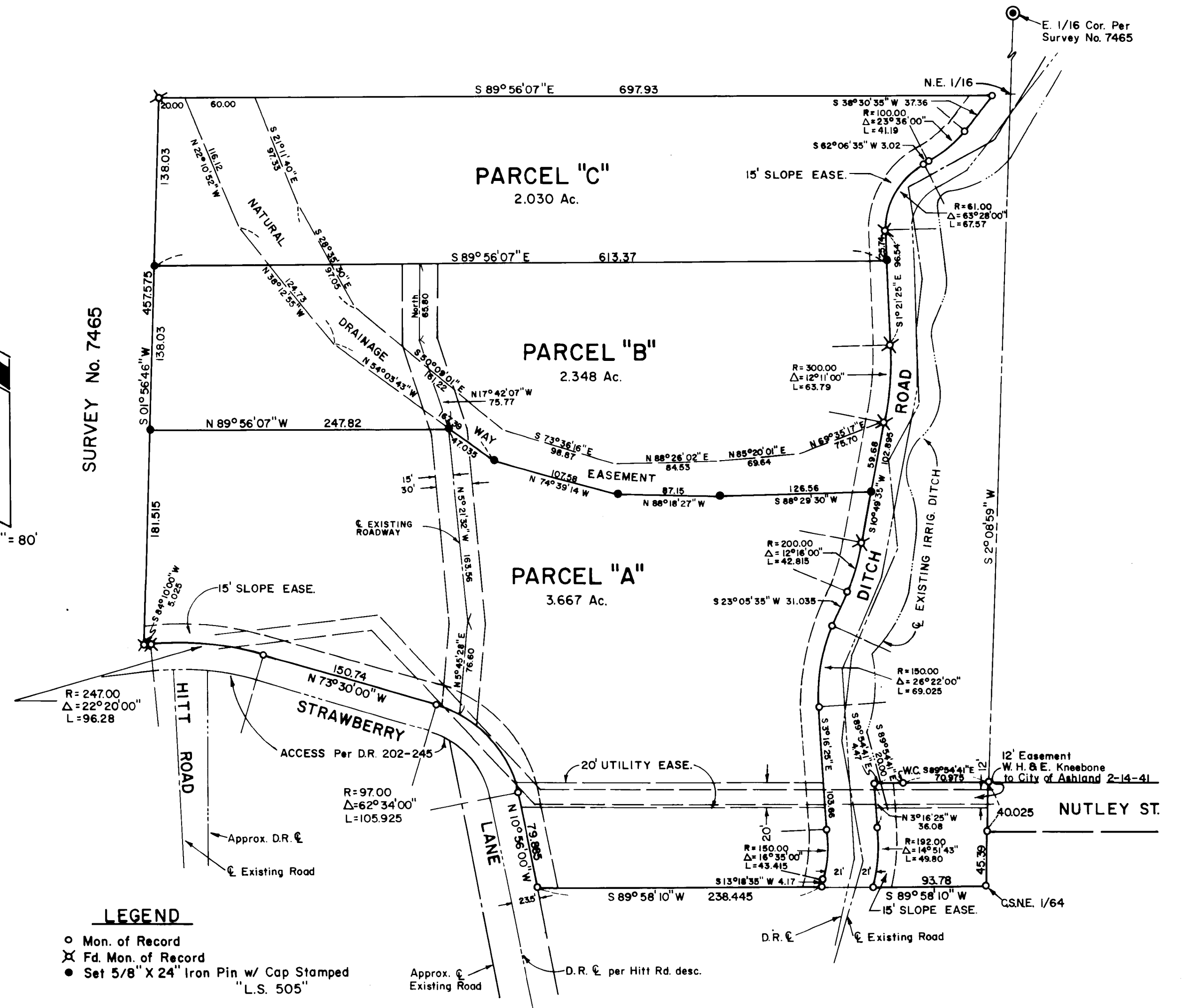

### LEGEND

- Mon. of Record
- ✕ Fd. Mon. of Record
- Set 5/8" X 24" Iron Pin w/ Cap Stamped "L.S. 505"

Approx. Existing Road  
D.R. & per Hitt Rd. desc.

SURVEY NO. 8189

SURVEY NARRATIVE TO COMPLY WITH O.R.S. 209.250

SURVEY FOR: Jere Hudson  
1317 Mt. Pitt  
Medford, Oregon

PURPOSE: To create a Minor Partition within Recorded Survey No. 7465.

PROCEDURE: Recovered monuments shown on said Survey No. 7465, and set additional monuments as shown on the accompanying plat. Prepared appropriate legal descriptions.

