

8818

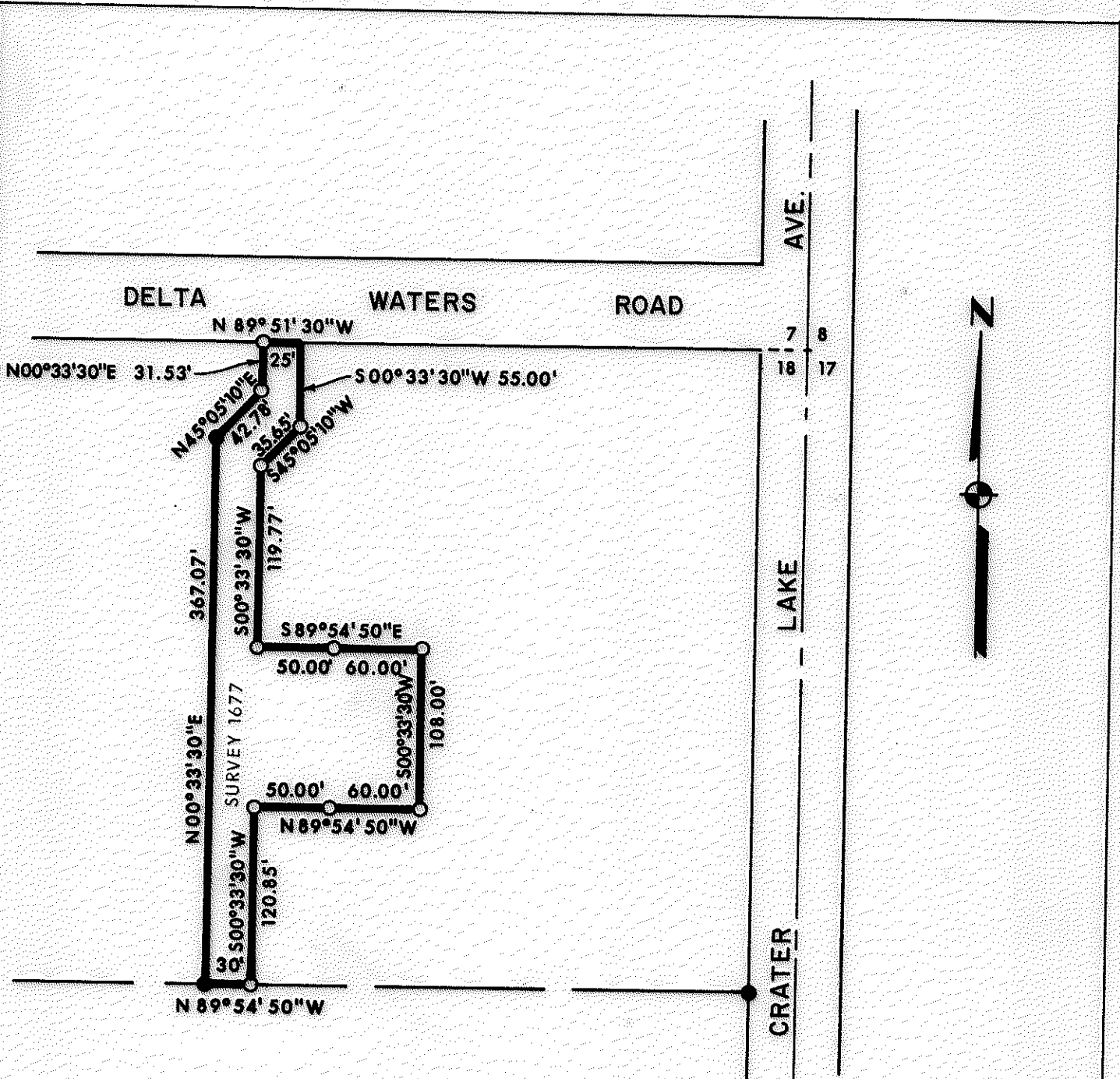

**LEGEND:**

- = FOUND 5/8" IRON PIN
- = SET 5/8" PIN WITH PLASTIC CAP STAMPED, FRIAR PLS 961.

**BASIS OF BEARINGS:**  
DEED RECORD ON WEST LINE

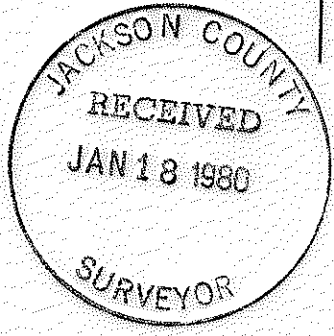

**PLAT OF SURVEY**  
FOR  
**JAMES BRAATEN**  
BEING A PORTION OF N.E. 1/4 OF  
THE N.E. 1/4 OF SEC. 18, T.37S., R.1W., WM.  
JACKSON CO. SCALE: 1"=100'  
OREGON DATE: DEC., 1979  
PREPARED BY: FRIAR-MOFFIT SURVEYING CO.

8818

(TL 700) 371W 18A

SURVEY NO. 8188

SURVEY FOR: JAMES A. BRAATEN  
10975 ASHLAND-CLIMAX ROAD  
EAGLE POINT, OREGON 97524

LOCATION: N.E. 1/4 OF THE N.E. 1/4 OF SEC. 18,  
T. 37 S., R. 1 W., W.M., JACKSON COUNTY,  
OREGON.

PURPOSE: TO MONUMENT THE PARCEL SHOWN ON THE  
ATTACHED MAP.

PROCEDURE: LOCATED MONUMENTS SET BY SURVEY NO. 1677  
AND USED THEM FOR CONTROL TO MONUMENT  
THE PARCEL AS SHOWN.

FRIAR-MOFFIT SURVEYING CO.

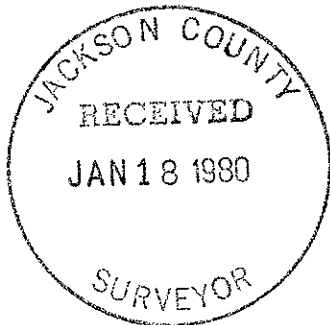

(TL 700) 37 W 18 A