

SURVEY FOR BOISE CASCADE CORPORATION

LOCATED IN THE S.W. 1/4 OF SECTION II, THE S.E. 1/4 OF SECTION 14, D.L.C. NO. 54 AND D.L.C. NO. 62, T.37S., R.2W., W.M.

BY: BOYDEN SURVEYORS
 JANUARY 17, 1980

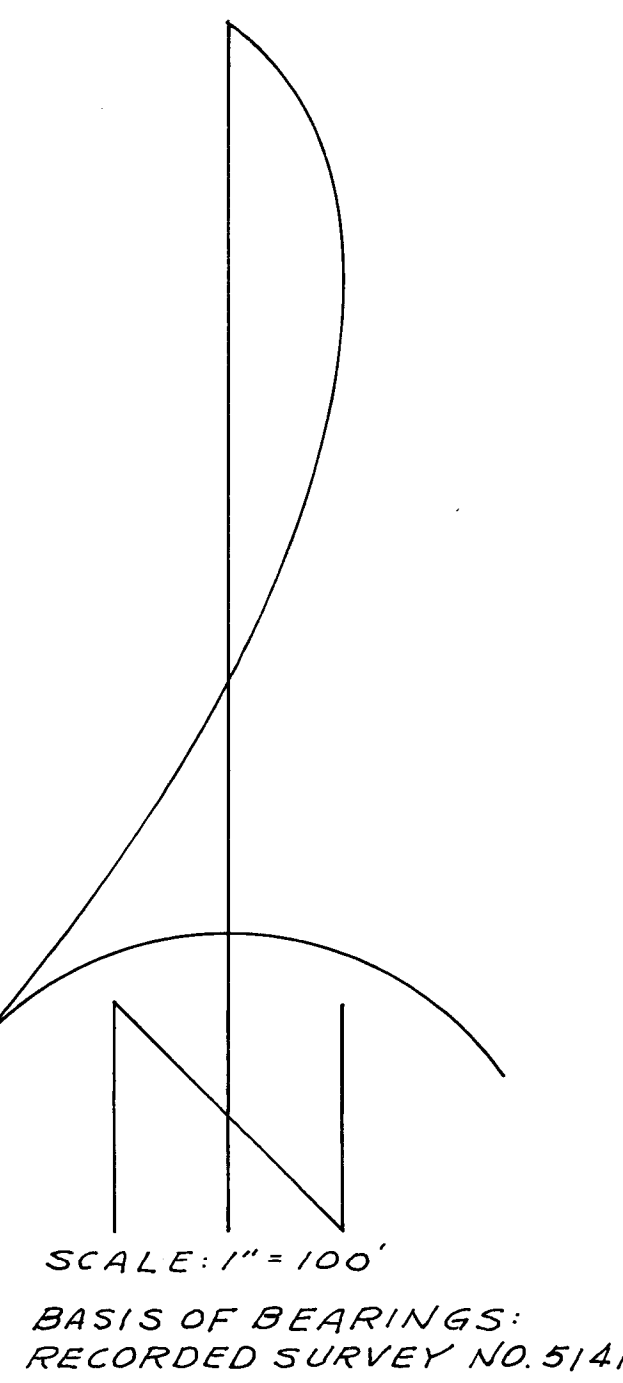
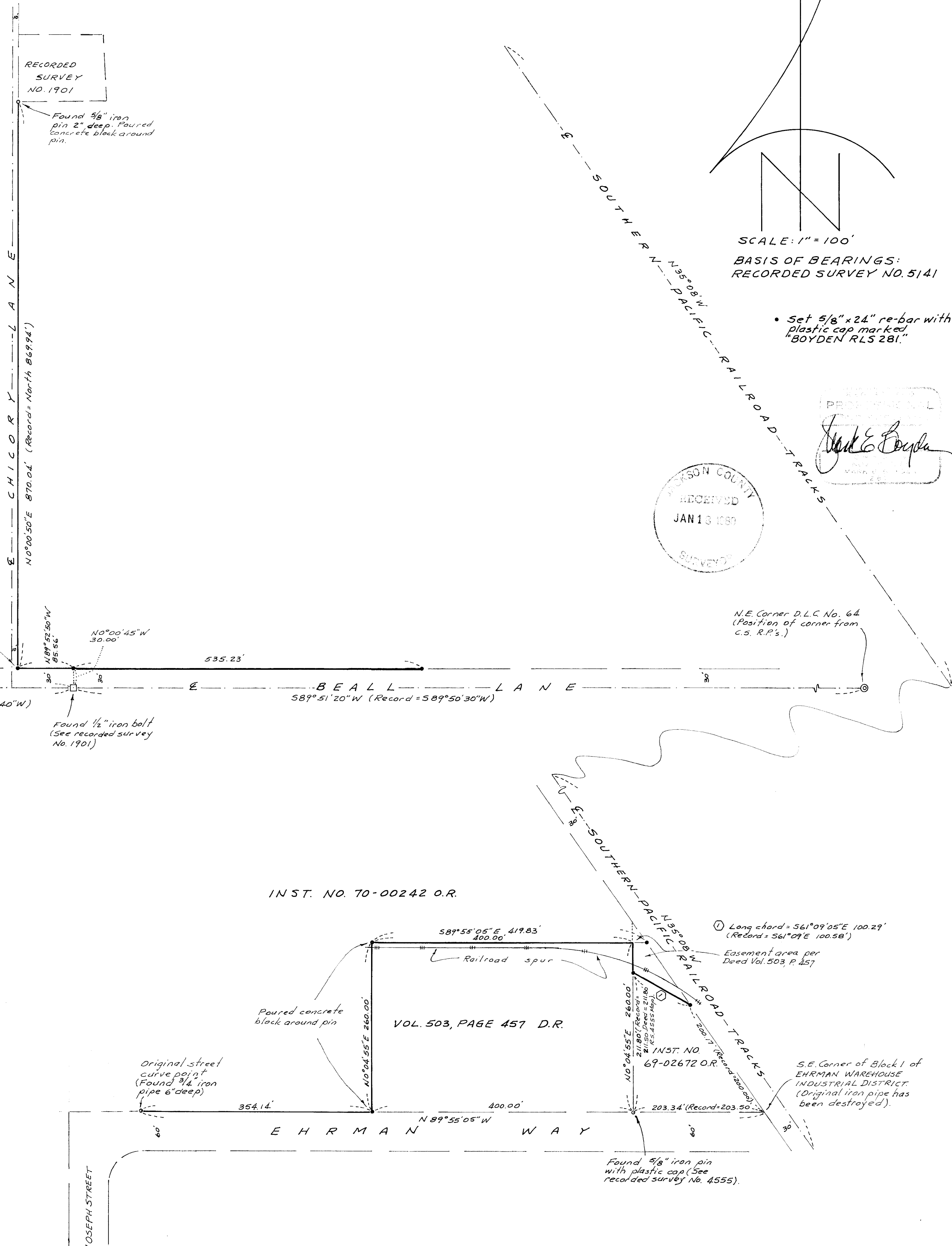

• Set $5/8'' \times 24''$ re-bar with plastic cap marked "BOYDEN RLS 281."

BOYDEN SURVEYORS
 RECEIVED
 JAN 13 1980
 SURVEYORS

PROFESSIONAL
 Surveyors
 Mark E. Boyden
 Boise, Idaho

Survey No. 8186

SURVEY NARRATIVE TO COMPLY WITH O.R.S. 209.250

FOR: Boise Cascade Corporation
Southern Oregon Region
P. O. Box 100
Medford, Oregon

BY: Boyden Surveyors
26 Laurel Street
Medford, Oregon

PURPOSE: To monument boundary lines of portions of the Boise industrial properties in the SW 1/4 of Section 11 and the SE 1/4 of Section 14, in DLCs 54 and 62 in Township 37 South, Range 2 West of the Willamette Meridian.

PROCEDURE: Utilizing E.D.M. equipment, traversed to and around the subject Boise boundaries, tying to controlling monuments as shown on the annexed map.

A mean average of the Southern Pacific Railroad mainline tracks center line was slightly different from the railroad location indicated on Recorded Survey No. 4555 and the property described in Instrument No. 69-02672, O.R.

Basis of Bearings is Recorded Survey No. 5141.

January 17, 1980

