

SURVEY FOR: **ARTHUR F. DRESSLER**  
LOCATED IN D.L.C. NO. 39 AND THE N.E. 1/4 OF  
SECTION 30, T.37S., R.2W., W.M.

BY: BOYDEN SURVEYORS  
JANUARY 17, 1980

LIVINGSTON HEIGHTS SUBDIVISION (RECORDED)

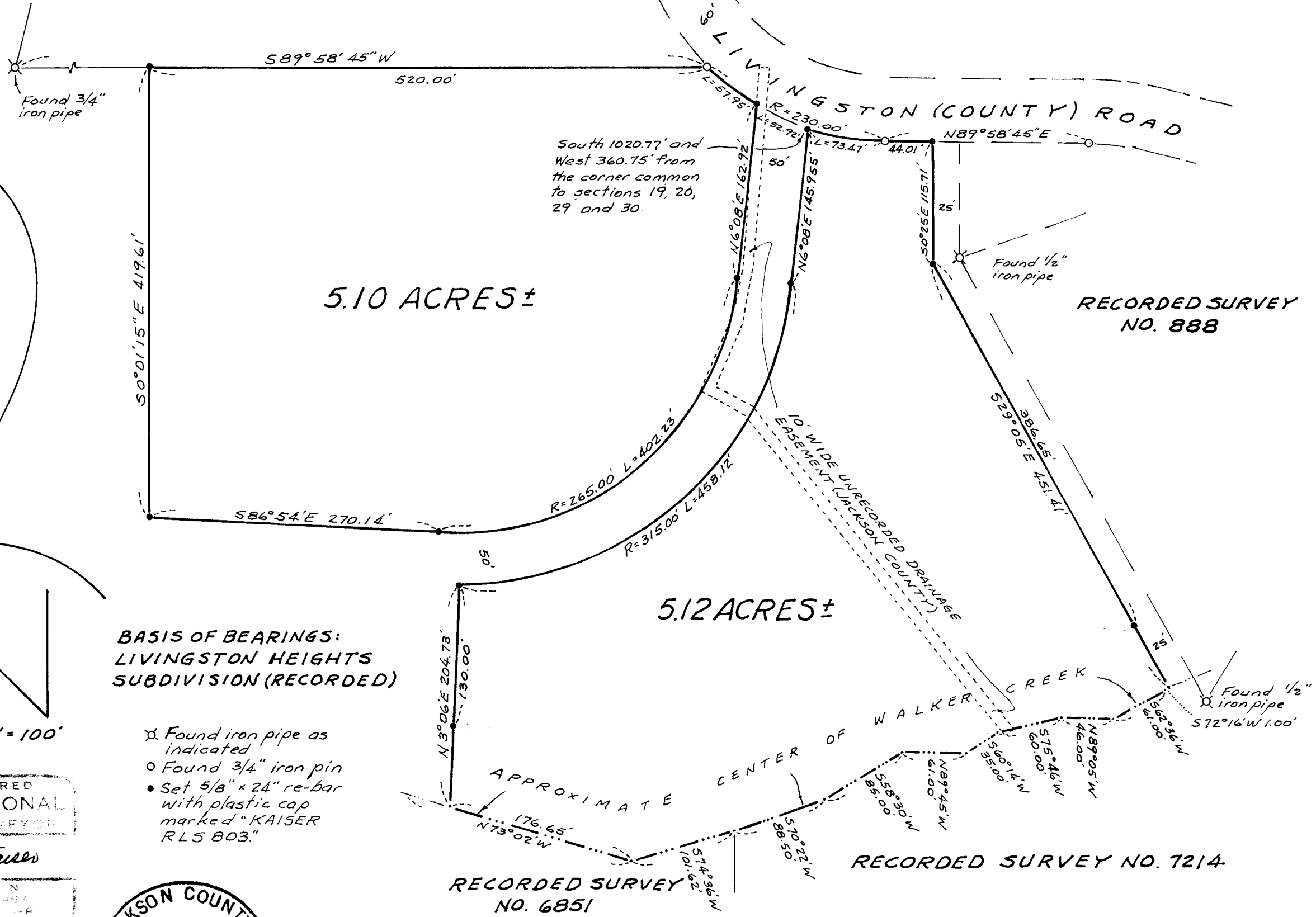

South 1020.77' and West 360.75' from the corner common to sections 19, 20, 29 and 30.

5.10 ACRES ±

5.12 ACRES ±

RECORDED SURVEY NO. 888

RECORDED SURVEY NO. 7214

RECORDED SURVEY NO. 6851

BASIS OF BEARINGS:  
LIVINGSTON HEIGHTS  
SUBDIVISION (RECORDED)

- ⊗ Found iron pipe as indicated
- Found 3/4" iron pin
- Set 5/8" x 24" re-bar with plastic cap marked "KAISER RLS 803."

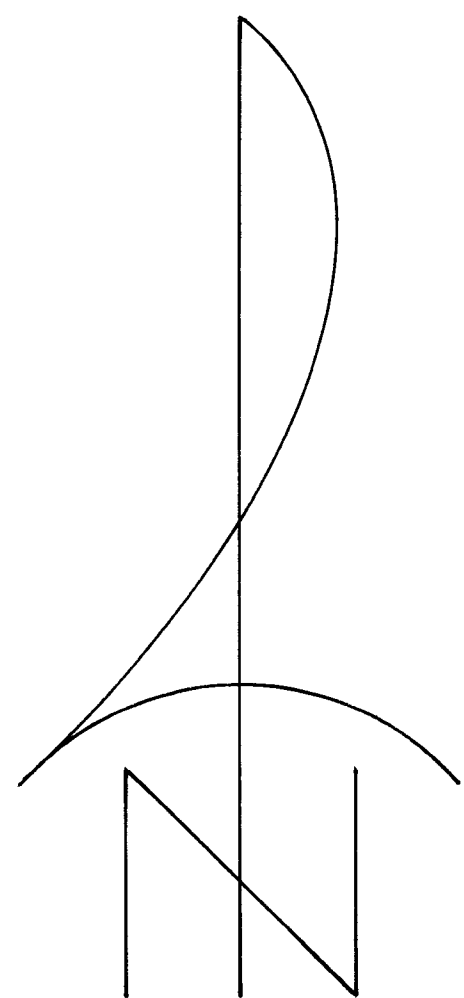

SCALE: 1" = 100'

REGISTERED  
PROFESSIONAL  
LAND SURVEYOR

Gary D. Kaiser

JACKSON COUNTY  
RECEIVED  
JAN 17 1980  
SURVEYOR

8183

Survey No. \_\_\_\_\_

SURVEY NARRATIVE TO COMPLY WITH O.R.S. 209.250

FOR: Arthur F. Dressler  
4028 Livingston Road  
Medford, Oregon

BY: Boyden Surveyors  
26 Laurel Street  
Medford, Oregon

PURPOSE: To monument two tracts previously described, being designated in the Jackson County Assessor's office as Tax Lot No's. "37 2W 30A-1103" and "37 2W 30A-1104".

PROCEDURE: From controls found or established on LIVINGSTON HEIGHTS SUBDIVISION (Recorded), Recorded Survey No's. 888, 6851 and 7214 the above mentioned two tracts were monumented as shown on the annexed map.

Basis of Bearing is LIVINGSTON HEIGHTS SUBDIVISION.

January 17, 1980

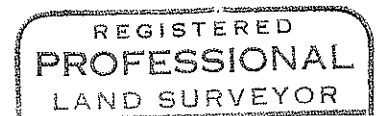
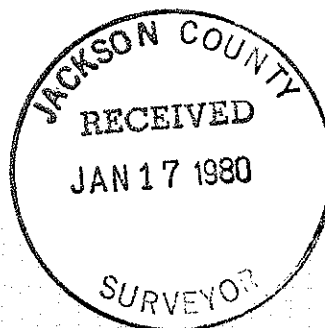

*Sam O. Kaiser*

