

8182

SURVEY FOR: F. ANNEBELLE KEENE

LOCATED IN LOTS 6 and 7, BLOCK 29 OF THE ORIGINAL TOWN OF GOLD HILL, IN THE N.W. 1/4 OF SECTION 22, T.36S., R.3W., W.M.

BY: BOYDEN SURVEYORS
JANUARY 15, 1980

REGISTERED
PROFESSIONAL
LAND SURVEYOR

Gary D. Kaiser

OREGON
JULY 19, 1967
GARY D. KAISER
No. 803

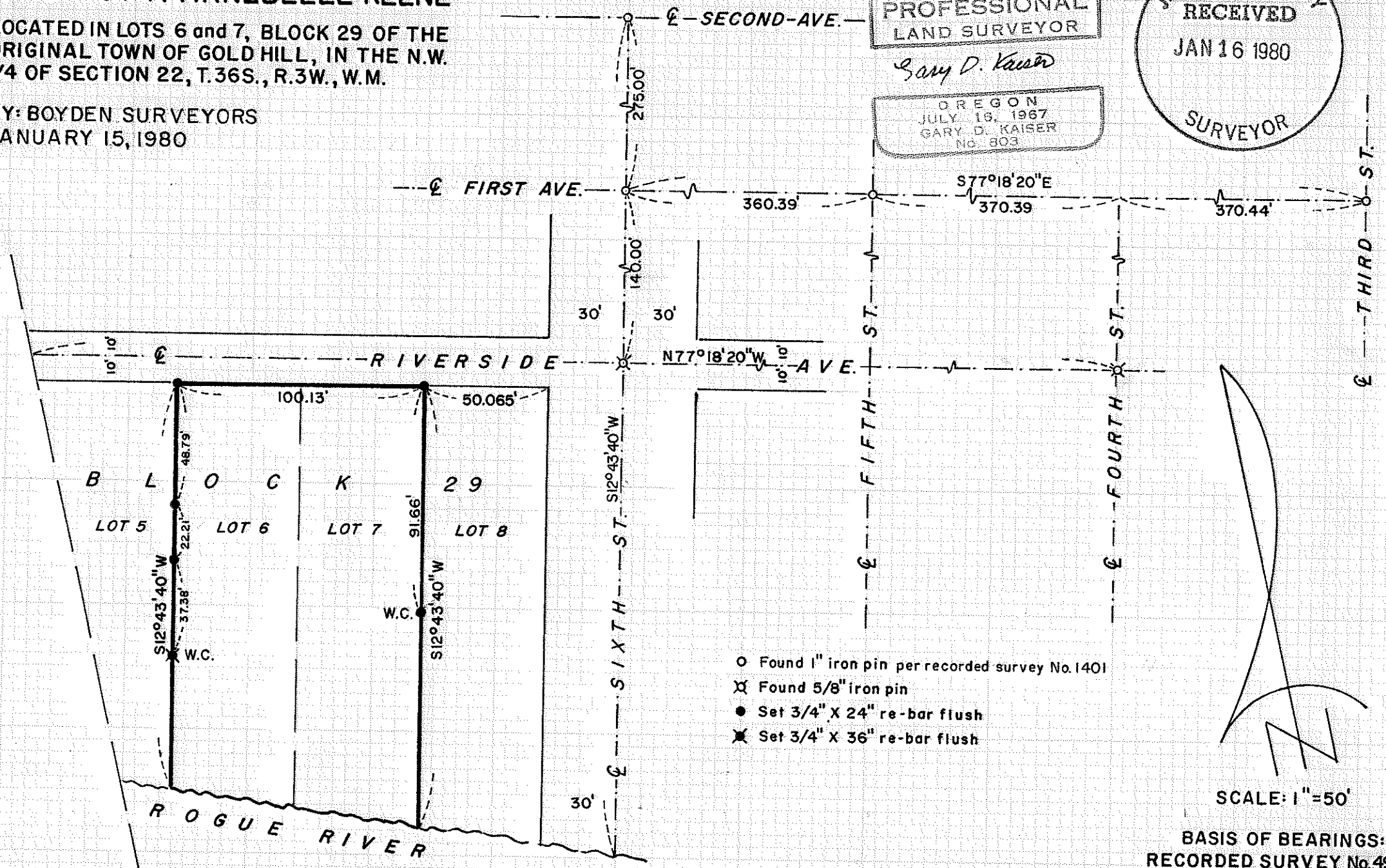
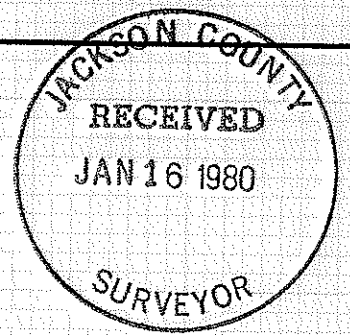

- Found 1" iron pin per recorded survey No. 1401
- ⊗ Found 5/8" iron pin
- Set 3/4" X 24" re-bar flush
- ⊗ Set 3/4" X 36" re-bar flush



SCALE: 1"=50'

BASIS OF BEARINGS:
RECORDED SURVEY No. 4988

(TL 6700) 36 3W 22 BB 8182

Survey No. 8182

SURVEY NARRATIVE TO COMPLY WITH O.R.S. 209.250

FOR: F. Annabelle Keene
652 Riverside Avenue
Gold Hill, Oregon

BY: Boyden Surveyors
26 Laurel Street
Medford, Oregon

PURPOSE: To monument the tract described in Instrument No. 75-13538 O.R. being Lots 6 and 7, Block 29 of the ORIGINAL TOWN of GOLDHILL (Recorded).

PROCEDURE: From street center line control monuments established on Recorded Survey 1401 and 5/8" iron pin monuments found set at the center line intersection of Sixth Street and Riverside Avenue and at Fourth Street and Riverside Avenue, the subject tract was monumented as shown on the annexed map.

The proportion established from Fourth Street Westerly to Sixth Street (Record 50.00-foot wide lot equals 50.065 feet measured) on said Recorded Survey 1401 was utilized. This procedure was used because it appears that the true West boundary of Section 22, T36SR3W is not the West boundary of the said ORIGINAL TOWN OF GOLD HILL and also because of inconsistencies in the plat record distances from Sixth Street South of Second Avenue Westerly to the said West boundary of said plat.

Basis of bearings is Recorded Survey No. 4988.

January 15, 1980

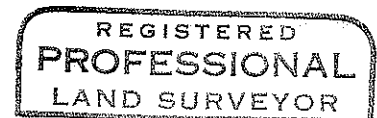
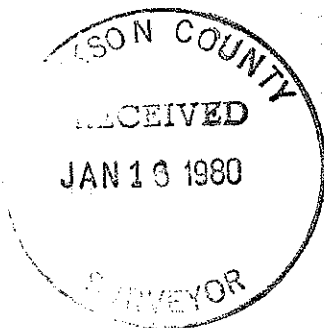

Gary D. Kaiser

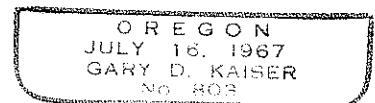

(TL 6700) 36 3W 22 88