

SURVEY FOR:

JIM PETERSON

LOCATED IN D.L.C. NO. 54
N.W. 1/4 OF SEC. 5, T.38S., R.1W., W.M.
BY: BOYDEN SURVEYORS
JANUARY 14, 1980

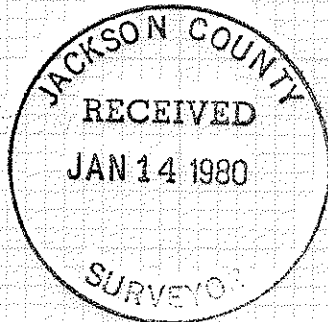

LOWRY LANE
(RECORDED SURVEY NO. 6916)

REGISTERED
PROFESSIONAL
LAND SURVEYOR
Gary D. Kaiser
OREGON
JULY 16, 1967
GARY D. KAISER
No. 803

FD. 5/8" I. PIN
15" DEEP



SCALE: 1"=100'

BASIS OF BEARINGS:
RECORDED SURVEY NO. 5454

- SET 3/4" X 24" REBAR FLUSH

2.89 Ac.±

INST. NO. 78-00773

SOUTH, 1004.87' AND
WEST 347.33' FROM
THE N.W. COR. D.L.C.
NUMBER 48
T.37S., R.1W., W.M.

RECORDED SURVEY
NUMBER 5454
INST. NO. 74-01586

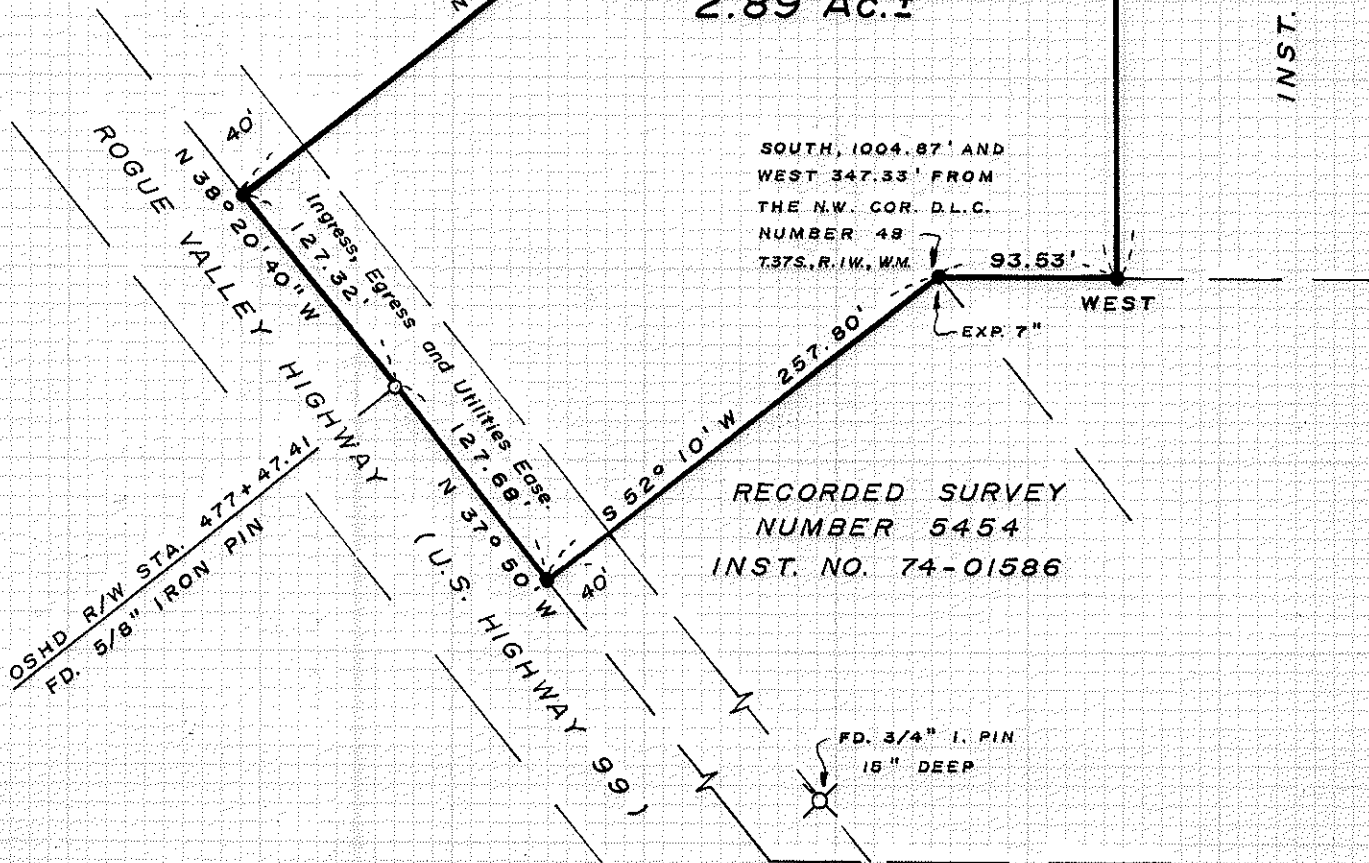

FD. 3/4" I. PIN
16" DEEP

38 1w 5

8218

8218

Survey No. 8178

SURVEY NARRATIVE TO COMPLY WITH O.R.S. 209.250

FOR: Jim Peterson
c/o Fresno Canned Food
4067 West Shaw Avenue
Fresno, California 93711

BY: Boyden Surveyors
26 Laurel Street
Medford, Oregon 97501

PURPOSE: To monument the tract described in Instrument No.
77-27437 O.R. located in Section 5, T38SR1W, W.M.

PROCEDURE: From control monuments found or established on Re-
corded Survey Nos. 5454 and 6916, the desired tract
was monumented as shown on the annexed map. The 3/4"
iron pin set for the Northerly corner to the parcel
described in Instrument No. 74-01586 O.R. (being the
1.00 acre tract surveyed on said Recorded Survey No.
5454) has apparently been destroyed by local construc-
tion and was remonumented as shown.

Basis of bearings is Recorded Survey No. 5454.

January 14, 1980

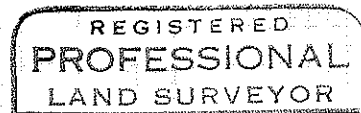
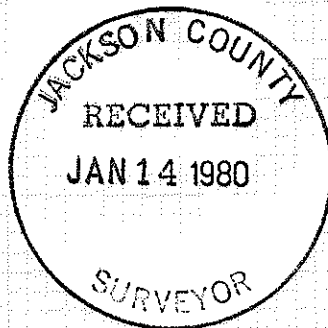

Gary D. Kaiser

