

MAP OF SURVEY
 LOCATED IN THE NW1/4 OF SECTION 19, T.39S.,
 R.2W., W.M., JACKSON COUNTY, OREGON.

FOR
 CREATURE ENTERPRISE, INC.

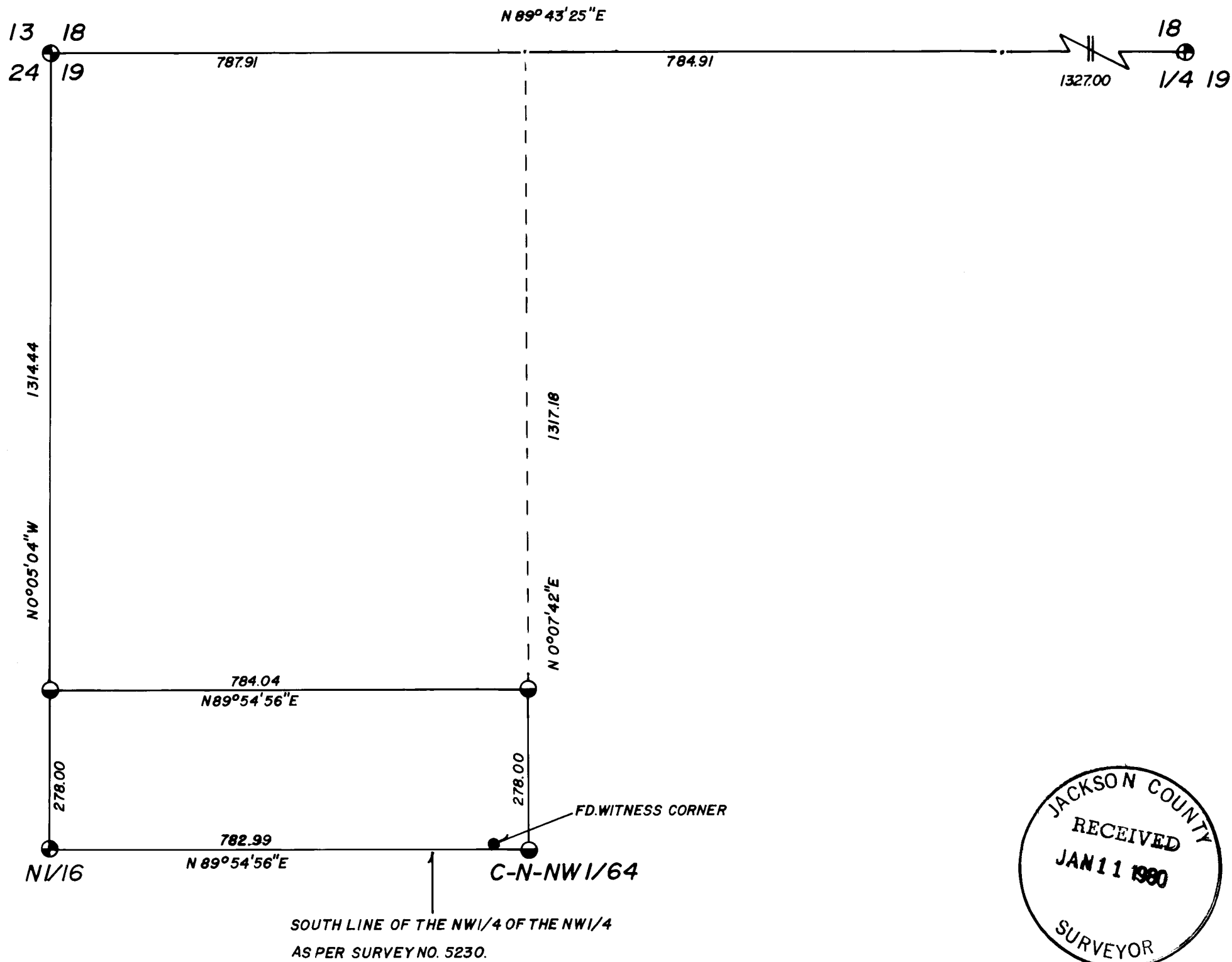

BASIS OF BEARING: SURVEY NO. 7548
 ● FD. G.L.O. BRASS CAP
 ⊕ FD. MONUMENT AS PER SURVEY NO. 5230
 ⊕ FD. JACKSON COUNTY MONUMENT
 ● SET 5/8" x 30" IRON PIN
 SCALE: 1" = 200'
 DATE: JANUARY 7, 1980

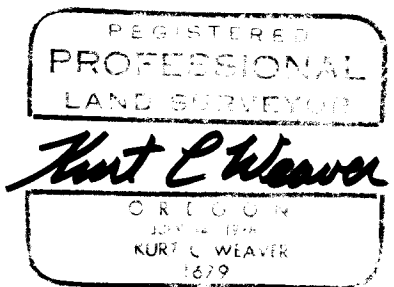
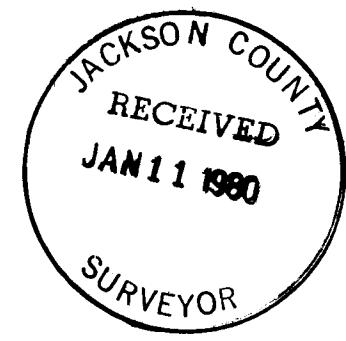

SURVEY NARRATIVE TO COMPLY WITH O.R.S. 209.250

Survey For: Creature Enterprises, Inc.
4001 Little Applegate Road
Jacksonville, Oregon 97530

Location: Located in the Northwest quarter of Section
19, Township 39 South, Range 2 West of the
Willamette Meridian, Jackson County, Oregon.

Purpose: To monument and describe the 5 acre parcel
of land as shown on the accompanying map.

Procedure: Utilizing control established during the
performance of survey no. 7548 and the
verification of positions shown on survey
no. 5230 I computed the position of the
East line of the West 1/2 of the Northwest
1/4 of the Northwest 1/4 of Section 19.

A closed traverse was run from the N 1/16
corner through the NE Section corner. The
North 1/4 corner was previously tied during
a survey in Section 18.

A Wild T1-A and an HP-3805A was used for
traverse work.

Filed survey no. 7548 was utilized for
basis of bearing.

Surveyed By: T. Flatebo and Associates, Inc.
P.O. Box 900
Jacksonville, Oregon 97530

Date: January 7, 1980

REGISTERED
PROFESSIONAL
LAND SURVEYOR

Kurt C Weaver

OREGON
JULY 14, 1978
KURT C. WEAVER
1679

