

MINOR LAND PARTITION
LOCATED IN THE NE 1/4 OF THE SE 1/4 OF SECTION 31, T.37S., R.2 W.,
W.M. JACKSON COUNTY, OREGON.

CITY OF JACKSONVILLE

FOR

KEN OWEN and AL BOWMAN
620 BEVERLY WAY
JACKSONVILLE, OREGON



BASIS OF BEARING: SURVEY NO. 6620
○ FD. MONUMENTS AS SHOWN
● SET 5/8" x 30" IRON PIN
⊙ SET 5/8" x 24" IRON PIN
SCALE: 1" = 30'
DATE: DECEMBER 28, 1979

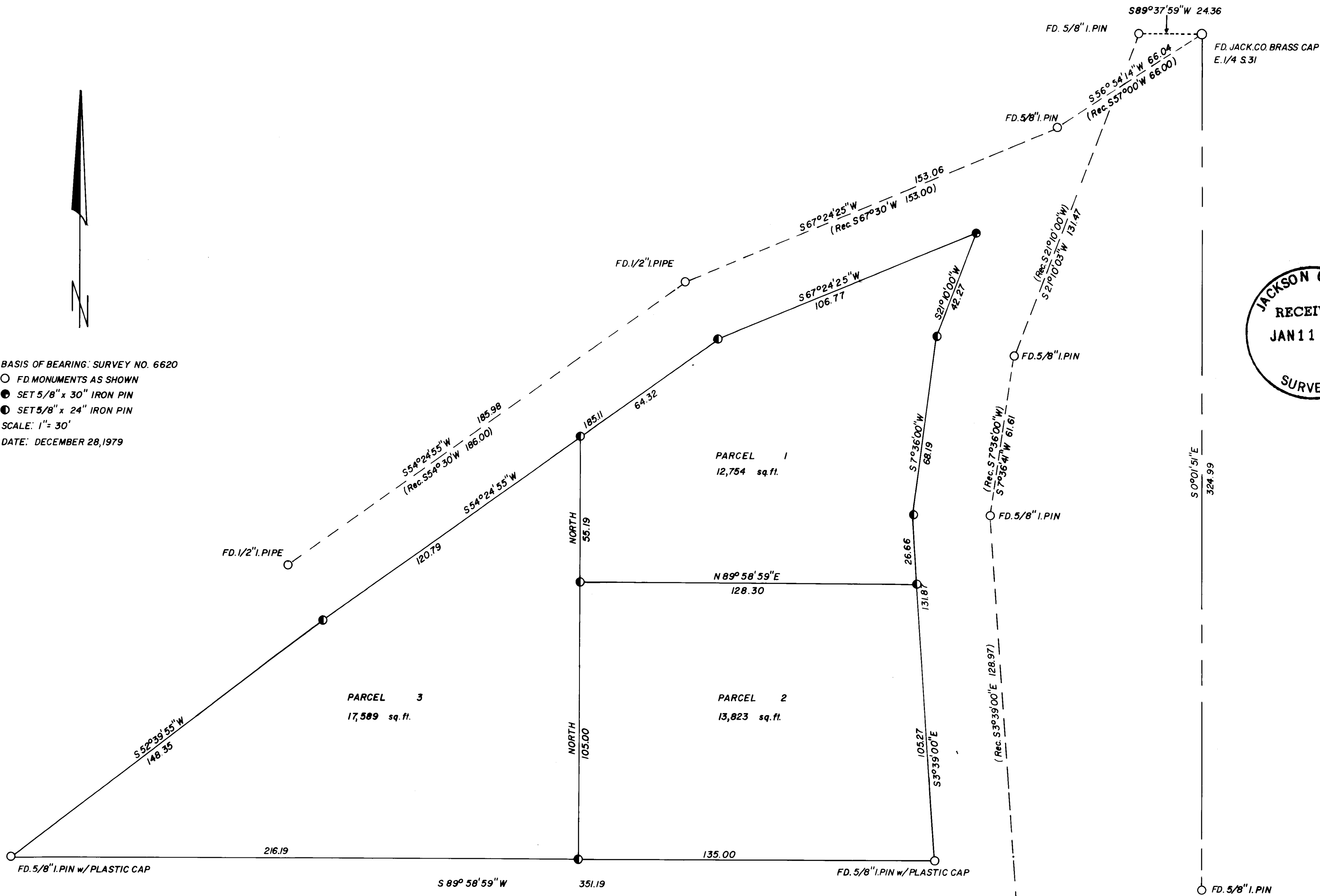

SURVEYOR'S CERTIFICATE:
I, KURT C. WEAVER, A REGISTERED PROFESSIONAL LAND SURVEYOR
IN THE STATE OF OREGON, HEREBY CERTIFY THAT THIS PLAT IS A
CORRECT REPRESENTATION OF A SURVEY MADE UNDER MY DIRECTION
AND IT HAS BEEN CORRECTLY EXECUTED WITHIN THE REQUIREMENTS
AND REGULATIONS OF THE STATE OF OREGON.

Kurt C. Weaver
KURT C. WEAVER
REGISTERED PROFESSIONAL LAND SURVEYOR
OREGON LICENCE 1679.

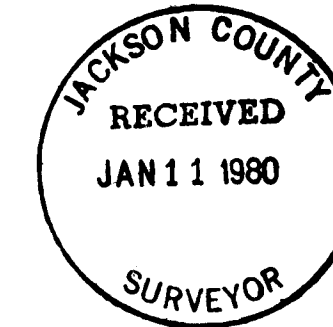

CITY OF JACKSONVILLE:
APPROVAL *[Signature]* DATE: *1/11/80*
CITY OF JACKSONVILLE, CITY ADMINISTRATOR
TITLE

FILED FOR RECORD THIS *11* DAY OF *January*, 1980
AT *3:10 P.M.* AND RECORDED IN VOLUME *2*, PAGE *32*,
OF "MINOR LAND PARTITIONS" IN JACKSON COUNTY, OREGON.

Wallace Terry
COUNTY CLERK
BY: *Betty Key*