

James M. Eisenhart
 APPROVED BY CITY OF
 MEDFORD PLANNING DEPT.
 DATE 1/3/79

SCALE: 1" = 100'

- MONUMENT FOUND
- SET 5/8" x 24" RE-BAR

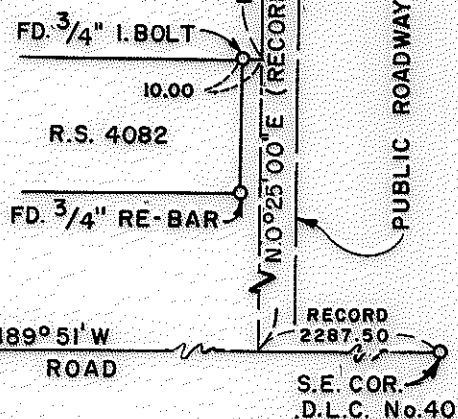

SURVEY FOR:
 ROGUE RIVER ESTATES
 LOCATED IN D.L.C. No. 40
 SEC. 19, T.37 S., R.1W., W.M.
 MEDFORD, OREGON
 By: Robert Joseph Milts
 Sept. 14, 1979

REGISTERED
 PROFESSIONAL
 LAND SURVEYOR
Robert Joseph Milts
 OREGON
 SEPTEMBER 23, 1977
 ROBERT JOSEPH MILTS
 No. 1270

JACKSON COUNTY
 RECEIVED
 JAN 10 1980
 SURVEYOR

SURVEY NARRATIVE TO COMPLY WITH PARAGRAPH 209.250
OREGON REVISED STATUTES

SURVEY FOR: Rogue River Estates
c/o James L. Grantland, Jr.
Suite F, K-Mart Plaza
259 E. Barnett Road
Medford, Oregon 97501

LOCATION: Donation Land Claim No. 40, Township 37 South, Range 1 West,
Willamette Meridian, City of Medford, Jackson County, Oregon

PURPOSE: To monument the parcels described by O. R. 78-28806 and 78-
29217 and a 30 ft. strip to the south of O. R. 78-29217

PROCEDURE: Using the existing found monuments as shown on the attached
map, set 5/8-inch re-bar as shown.

September 14, 1979

Robert Joseph Milts
Professional Land Surveyor

