

8173

SURVEY FOR: RUDY YOST
LOCATED IN THE NORTH-HALF OF
SECTION 35, T.34S., R 4W., W.M.

BY: BOYDEN SURVEYORS
JANUARY 10, 1980

W 1/16 CORNER
(3/4" iron pipe
with bronze cap)
Sec. 26
Sec. 35

1/4 CORNER

E 1/16 CORNER
(3/4" iron pipe)

RECORDED SURVEY NO. 7711

20.27 AC. ±
TRACT A

RECORDED SURVEY
NO. 6755

20.34 AC. ±
TRACT B

BASIS OF BEARINGS: RECORDED
SURVEY NO. 7711

- set 3/8" x 24" re-bar with plastic cap marked "KAISER RLS 803"

REGISTERED
PROFESSIONAL
LAND SURVEYOR

Gary D. Kaiser
OREGON
JULY 18, 1967
GARY D. KAISER
No. 803

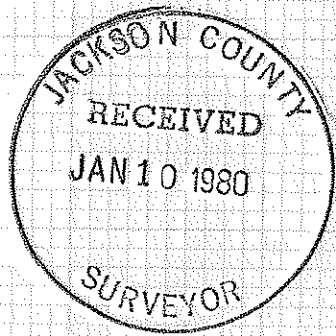

C.N. 1/16 corner.
3/4" iron pipe / br. cap

RECORDED SURVEY NO. 6801

SCALE:
1" = 200'

N.W. 1/16 corner.
3/4" iron pipe / br. cap

N 89° 26' 35" W 1320.62'
1270.62'

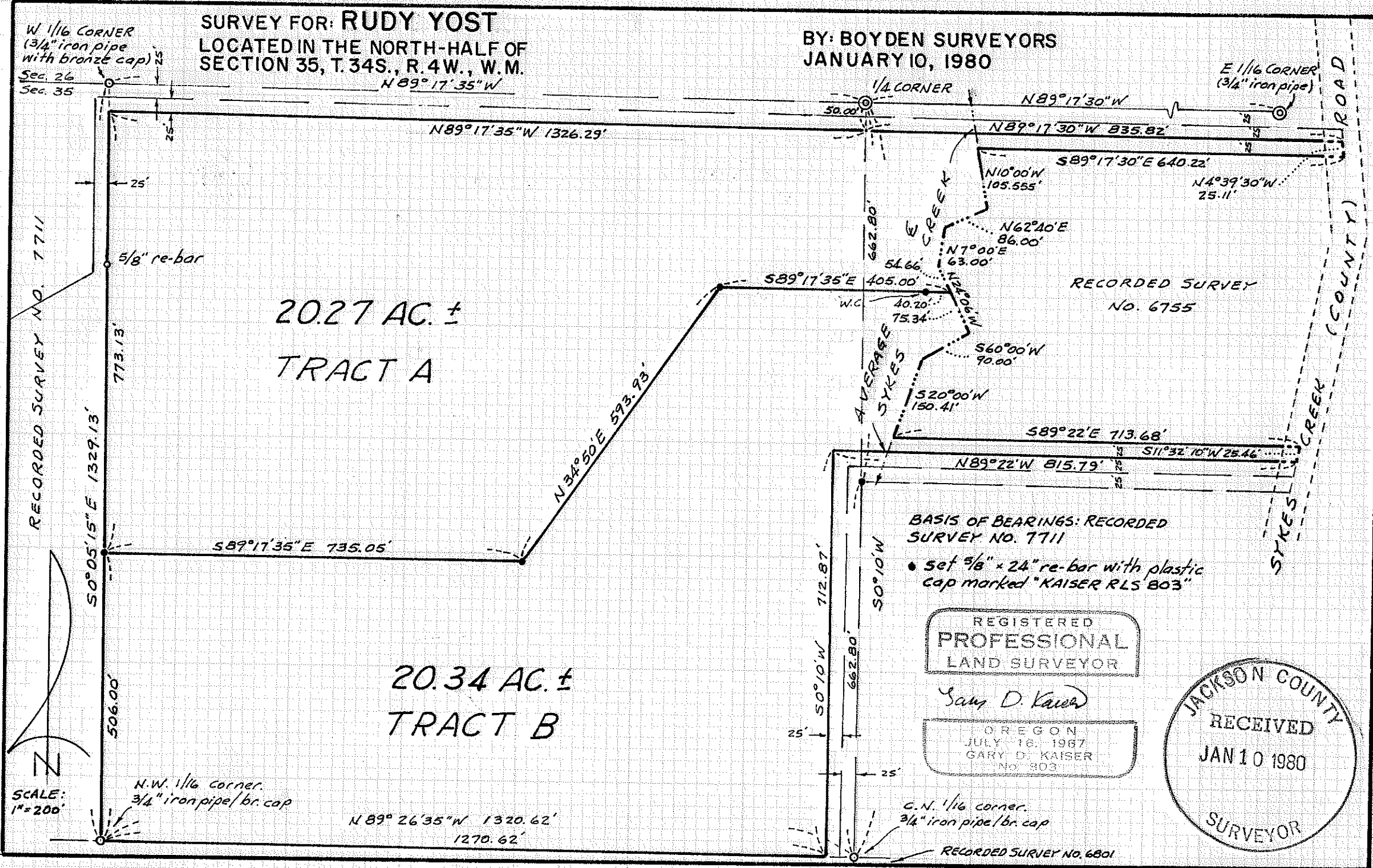

TL 402 31/ 4W 35

8173

Survey No. 8173

SURVEY NARRATIVE TO COMPLY WITH O.R.S. 209.250

FOR: Rudy Yost
2750 Sunnywood Drive
Millville, California 96062

BY: Boyden Surveyors
26 Laurel Street
Medford, Oregon

PURPOSE: To monument two tracts located in the North-half of Section 35, T34SR4W, W.M.

PROCEDURE: From controls established on Recorded Survey Nos. 905, 6755, 6801 and 7711, the two desired tracts were monumented as shown on the annexed map. Basis of bearing is said Recorded Survey No. 7711.

January 10, 1980

