

SURVEY FOR: EDWARD ANSEMI
 LOCATED IN THE N.E. 1/4 OF SECTION 22, T.34S., R.1W., W.M.
 BY: BOYDEN SURVEYING
 DECEMBER 20, 1979

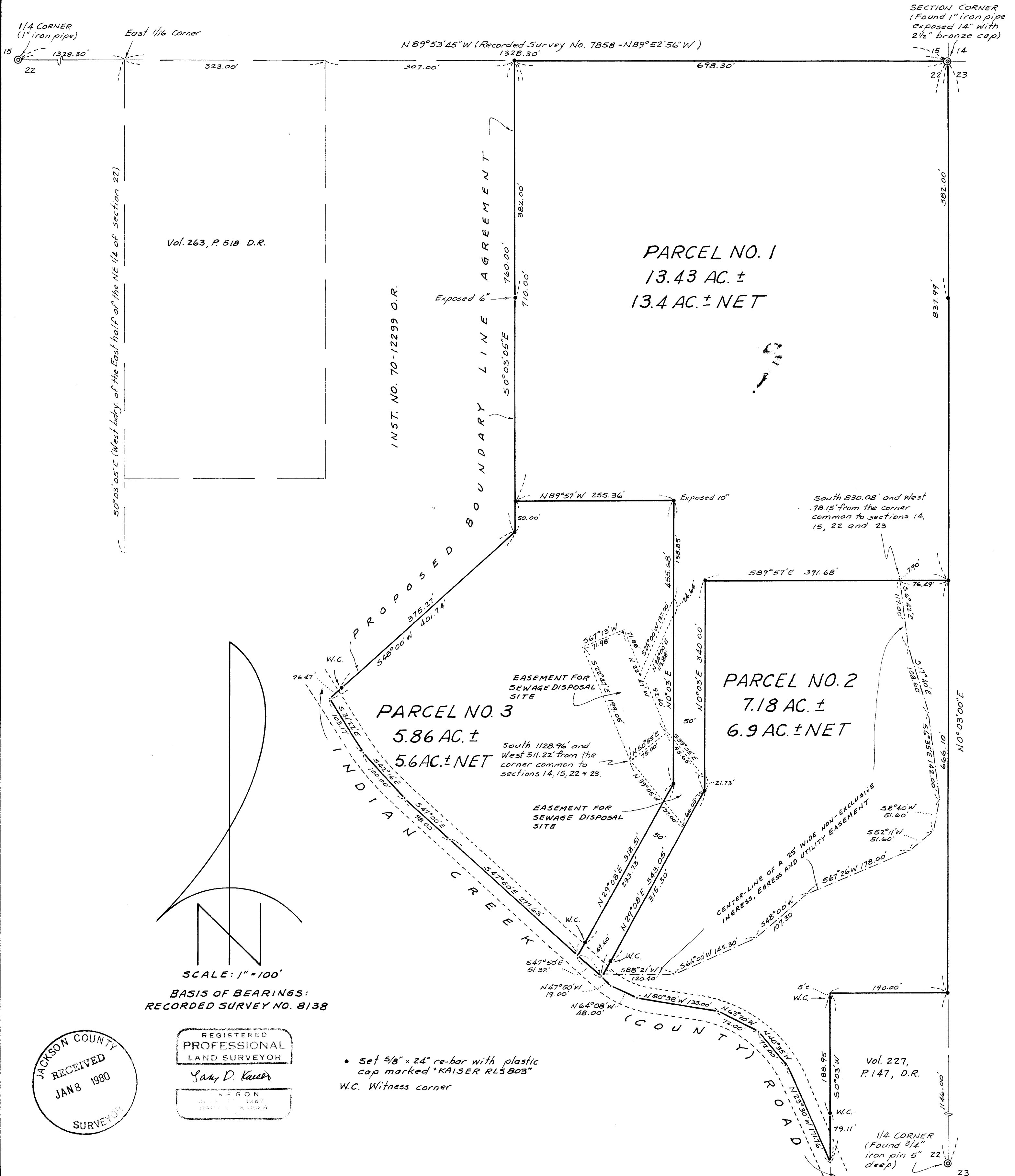

SCALE: 1" = 100'
 BASIS OF BEARINGS:
 RECORDED SURVEY NO. 8138

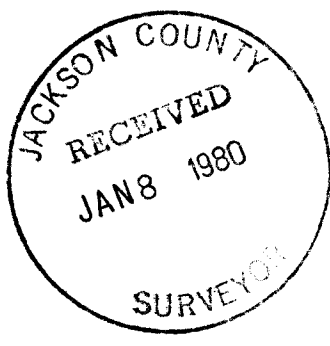

REGISTERED
 PROFESSIONAL
 LAND SURVEYOR
Sam D. Kaiser
 REGON
 1987
 (Kaiser)

- Set 5/8" x 24" re-bar with plastic cap marked "KAISER RLSB03"
- W.C. Witness corner

Survey No. 8172

SURVEY NARRATIVE TO COMPLY WITH O.R.S. 209.250

FOR: Edward Anselmi
2825 Indian Creek Road
Shady Cove, Oregon

BY: Boyden Surveying
26 Laurel Street
Medford, Oregon

PURPOSE: 1. To monument and describe a boundary to be established by a proposed recorded boundary line agreement.
2. To monument and describe three tracts within the Anselmi ownership located in Section 22, T34SR1W, W.M.

PROCEDURE: Sectional controls as shown on Recorded Survey No. 8138 were used to determine the Northerly and Easterly exterior boundaries. A line acceptable by the adjacent property owners was monumented for the proposed boundary line agreement on the Westerly exterior boundary. The three desired tracts were monumented as shown on the annexed map.

Basis of bearings is said Recorded Survey No. 8138.
December 20, 1979

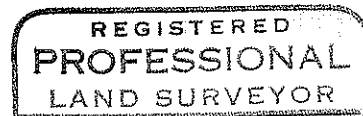
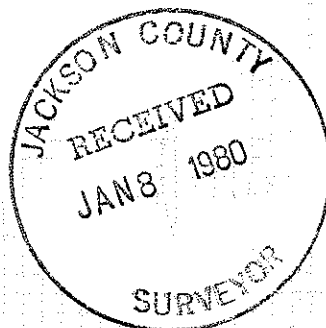

Gary D. Kaiser

