

planning action No. 79-127
planning action No. 79-129

Approval:

Richard J. Wamboldt
Ashland Planning Commission

1/4/80
Date

Filed for record this 8 day of January, 1980,
at 10:35 o'clock A. m., and recorded in volume 3 page 3 of
"Minor Land Partitions," Jackson County, Oregon.

Waldene Terry
county clerk
Patty Kay
deputy

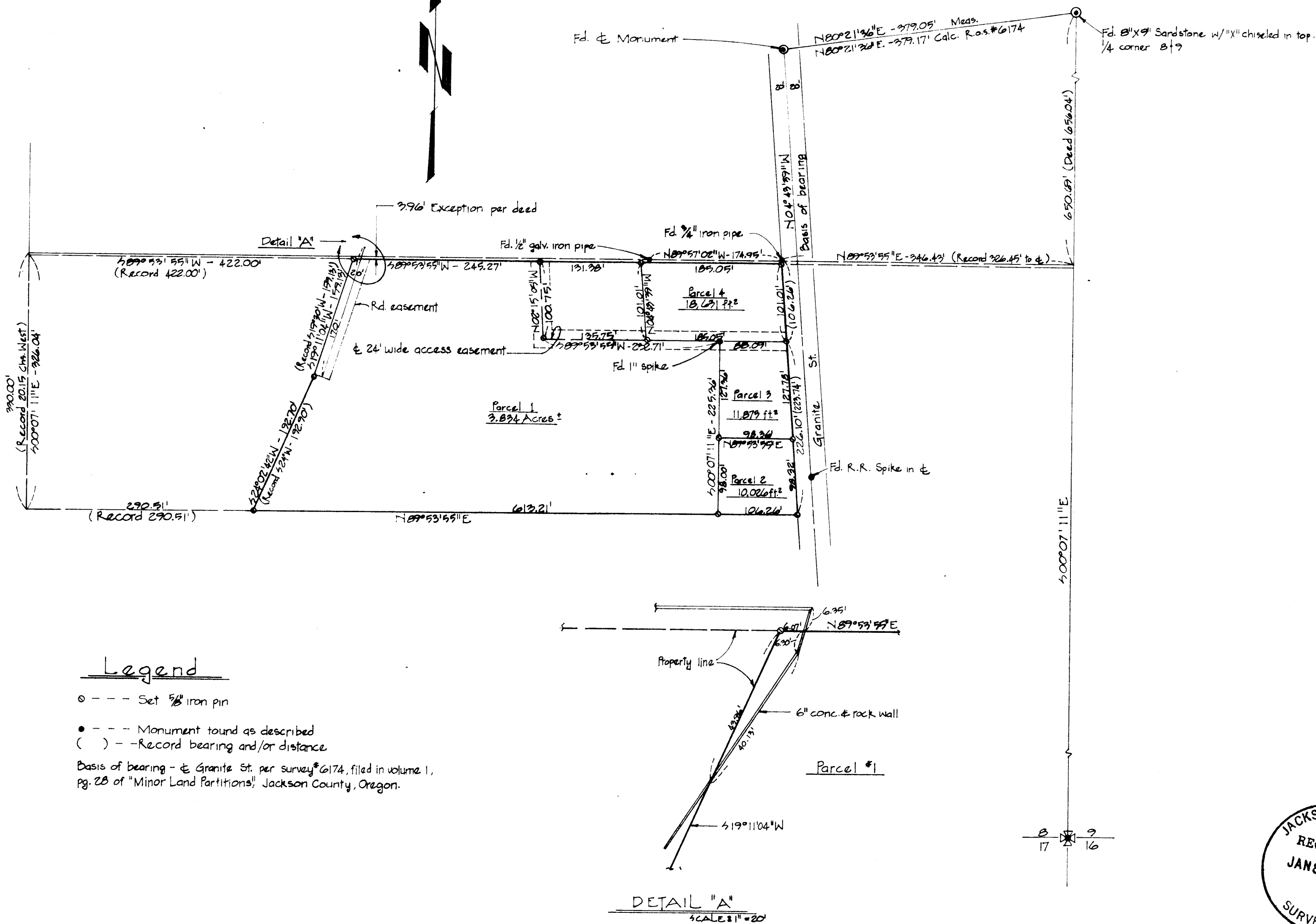

Legend

- --- Set 5/8" iron pin
- --- Monument found as described
- () --- Record bearing and/or distance

Basis of bearing - & Granite St. per survey #6174, filed in volume 1, pg. 28 of "Minor Land Partitions," Jackson County, Oregon.

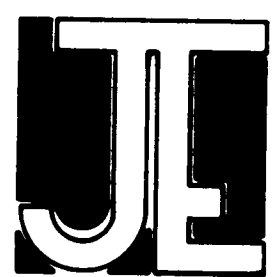
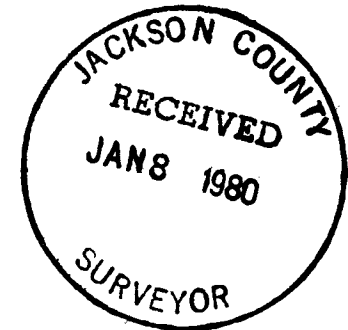

CONSULTING ENGINEERING / SURVEYING
JEFFERSON STATE ENGINEERING INC.
5900 WASHBURN WAY
KLAMATH FALLS, OR. 97601 503-883-2201

MINOR LAND PARTITION
IN
SEC. 8, T. 39S, R. 1E, W.M.
CITY OF ASHLAND
JACKSON COUNTY, OR.
FOR CLEATH MITCHELL - 243 GRANITE ST., ASHLAND OR. 97520

REGISTERED PROFESSIONAL LAND SURVEYOR
David B. Hammond
OREGON SEPT. 23, 1977
DAVID B. HAMMOND
1998
11/27/70

JOB NO. 183-79
SCALE: 1" = 100'
SHEET NO. 1 of 1