

REGISTERED PROFESSIONAL LAND SURVEYOR

Thomas H. Burton

OREGON
JANUARY 18, 1963
THOMAS H. BURTON
590

T.L. 300

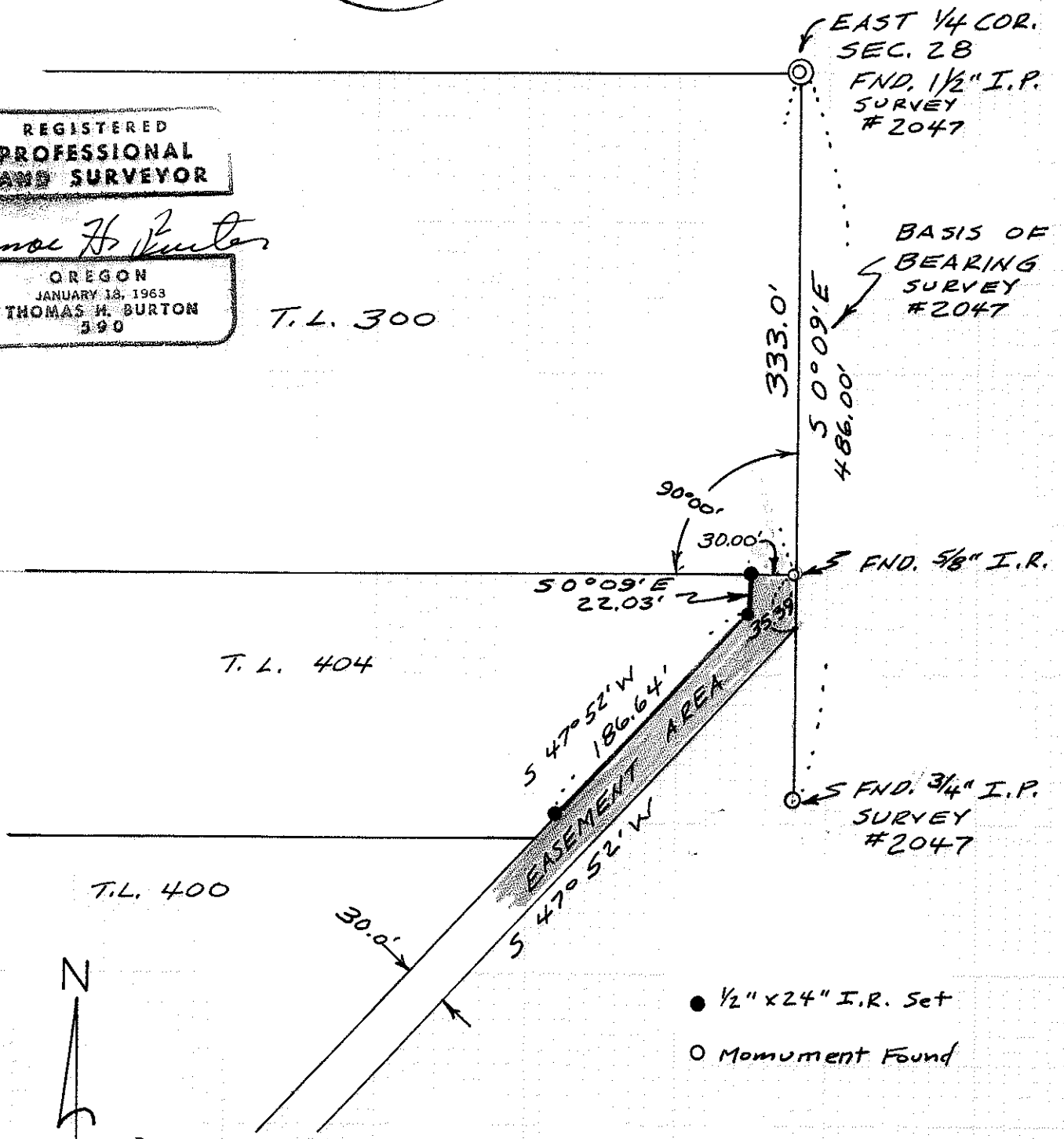

- 1/2" x 24" I.R. Set
- Monument Found

SCALE 1" = 100'
JAN. 2, 1980
80-101 M

SURVEY OF EASEMENT AREA
IN
S. E. 1/4 SEC. 28, T36S, R4W, W.1M.
JACKSON CO., ORE.

FOR: MARION O. IMRIE
462 2ND. ST.
GOLD HILL, ORE.

BY: BURTON ENGR. &
SURVEYING
700 E. MAIN ST.
MEDFORD, ORE.
PH. 770-5986

SURVEY NARRATIVE TO COMPLY WITH PARAGRAPH 209.250
 OREGON REVISED STATUTES

SURVEY FOR: Marion O. Imrie
 462 2nd. St.
 Gold Hill, Oregon 97525

LOCATION: S.E. $\frac{1}{4}$ of Section 28, T 36 S, R 4 W, W.M., Jackson County, Oregon.

PURPOSE: To survey and monument roadway easement across part of T.L. 404 described as the easterly 30 feet of said T.L.

PROCEDURE: The easement surveyed serves T.L. 300. I therefore obtained deed to T.L. 300 for easement description and checked this description against easement reservation on deed for T.L. 404.

I then proceeded to establish field monuments along the Westerly easement line by using the monuments established by survey No. 2047 along the Easterly line of Section 28. I began at the $1\frac{1}{2}$ inch iron pipe marking the East $\frac{1}{4}$ corner of section 28 and ran Southerly along the East line of the Section the called for deed distances and angles to set the Easement line as shown.

REGISTERED
 PROFESSIONAL
 LAND SURVEYOR

Thomas H. Burton

OREGON
 JANUARY 18, 1963
 THOMAS H. BURTON
 590

JACKSON COUNTY
 RECEIVED
 JAN 4 1980
 SURVEYOR