

8164

JACKSON COUNTY
RECEIVED
JAN 3 1980
SURVEYOR

REGISTERED
PROFESSIONAL
LAND SURVEYOR
Dennis R. Hoffbuhr
OREGON
JULY 14, 1979
DENNIS R. HOFFBUHR
1979

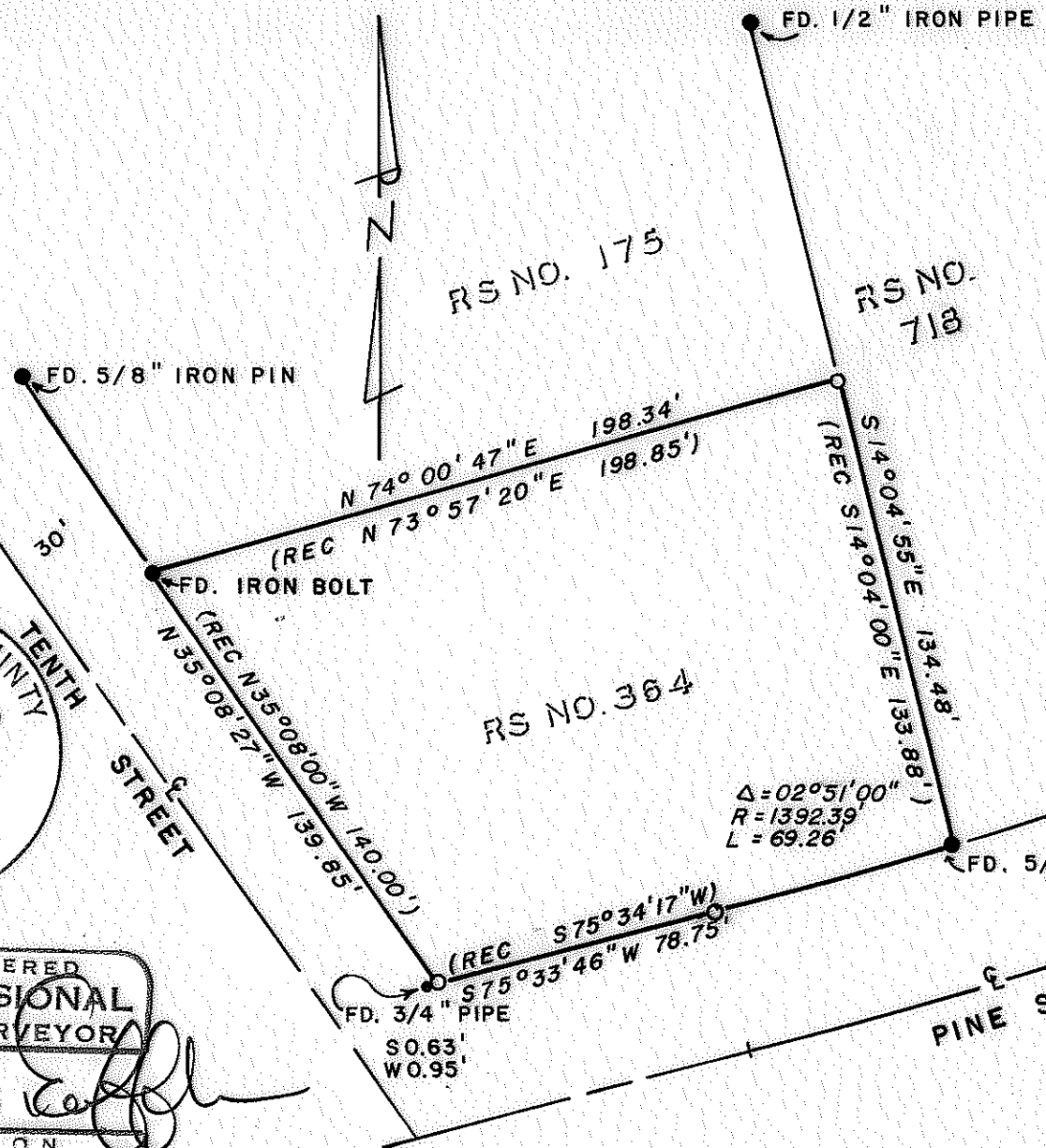

MAP OF SURVEY
 LOCATED IN
 S.W. 1/4 of Sec. 02, T37S, R2W, W.M.
 IN THE CITY OF CENTRAL POINT
 JACKSON COUNTY, OREGON
 FOR
MIKE MAHAR
 HOFFBUHR SURVEYING, INC. MEDFORD, OREGON
 SCALE: 1" = 50'
 BASIS OF BEARING DEC 30, 1979
 RS No. 718
 (79-018)

O = SET 5/8" x 24" IRON PIN

37 2w 20A
(TL 400,401 & 500)

8164

SURVEY NO. 8164

SURVEY NARRATIVE TO COMPLY WITH PARAGRAPH 209.250
OREGON REVISED STATUTES

SURVEY FOR: Mike Mahar
Progressive West Real Estate
P.O. Box 4706
Medford, Oregon 97501

LOCATION: Southwest one-quarter (1/4) of Section 2,
Township 37 South, Range 2 West, Willamette
Meridian, Jackson County, Oregon

PURPOSE: To survey, describe and monument the tract as
shown on the attached map per client's request

PROCEDURE: Located monuments of Recorded Survey No. 718 for
basis of bearing and used other located monuments, as shown on the
attached map, to determine the Easterly right of way of Tenth Street
and the Northerly right of way of Pine Street.

December 27, 1979

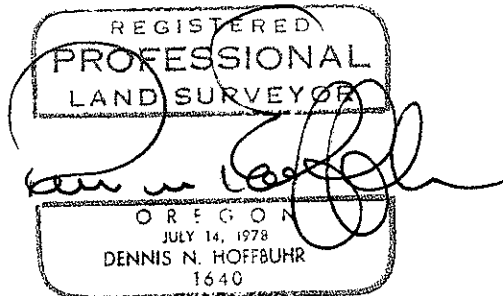
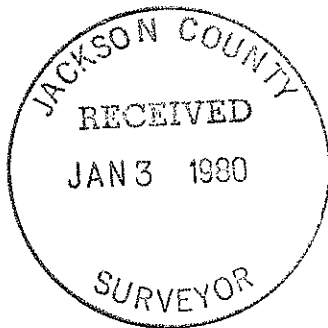

Dennis N. Hoffbuhr
Hoffbuhr Surveying, Inc.