

MAP OF SURVEY  
 LOCATED IN  
 N.W. 1/4 of SEC 2, T 38 S., R2W, W. M.  
 JACKSON COUNTY, OREGON  
 FOR  
**DARKEN CONSTRUCTION CO.**  
 HOFFBUHR SURVEYING, INC. MEDFORD, OREGON  
 BY: DENNIS N. HOFFBUHR RPLS NO. 1640  
 SCALE: 1"=50' DECEMBER 16, 1979  
 BASIS OF BEARING: JUDY SUBDIVISION

- =SET 5/8" x 24" IRON PIN
- =FD. 5/8" IRON PIN
- (RE. 79-028)

REGISTERED  
 PROFESSIONAL  
 LAND SURVEYOR

*[Handwritten Signature]*  
 OREGON  
 JULY 14, 1978  
 DENNIS N. HOFFBUHR  
 1640

JACKSON COUNTY  
 RECEIVED  
 JAN 3 1980  
 SURVEYOR

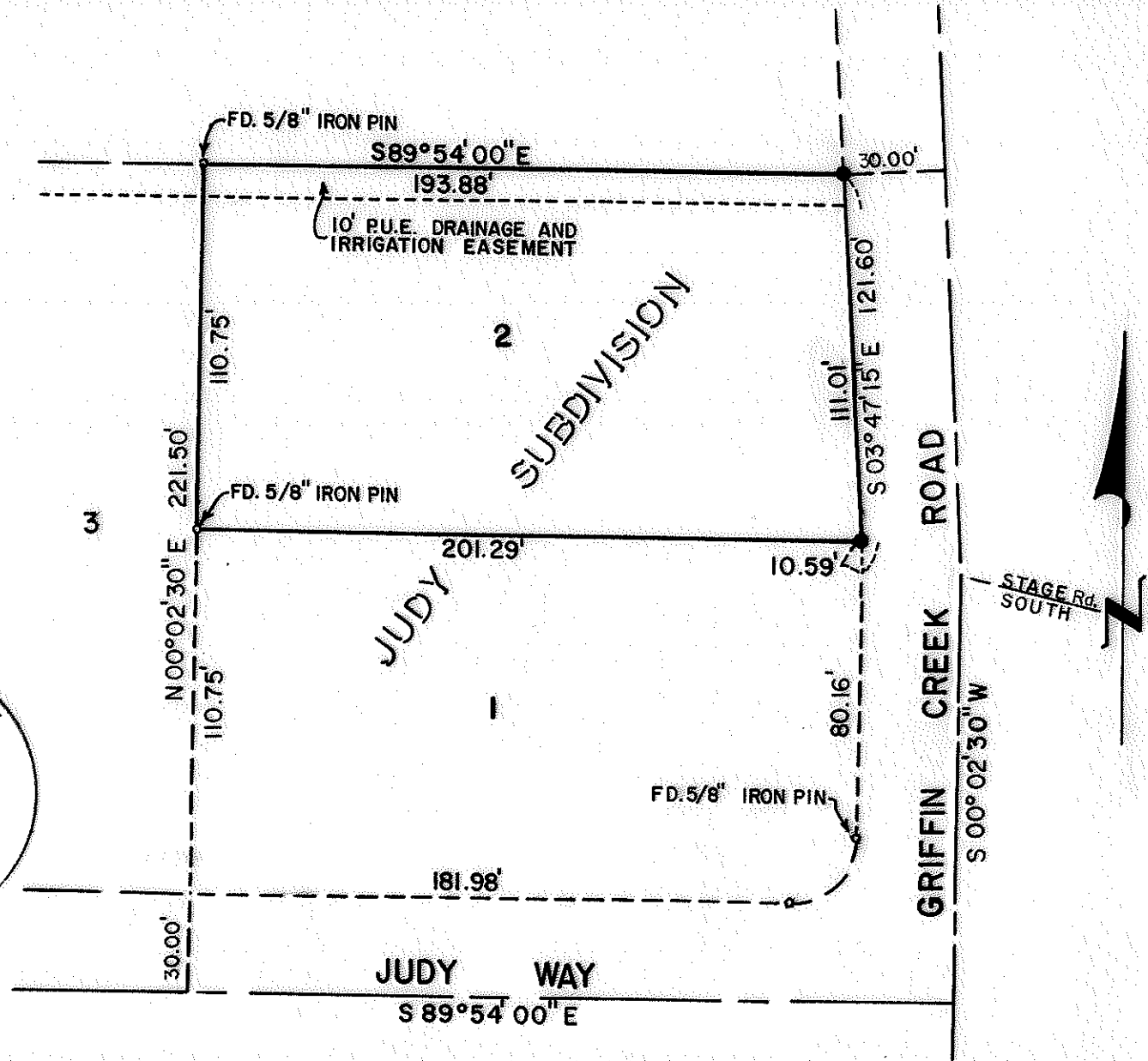

SURVEY NO. 8163

SURVEY NARRATIVE TO COMPLY WITH PARAGRAPH 209.250  
OREGON REVISED STATUTES

SURVEY FOR: Darken Construction  
10 Crater Lake Avenue  
Medford, Oregon 97501

LOCATION: Northwest one-quarter (1/4) of Section 2,  
Township 38 South, Range 2 West, Willamette  
Meridian, Jackson County, Oregon

PURPOSE: To survey and monument Lot 2 of Judy Subdivision,  
Unit No. 1, in Jackson County, Oregon, as per  
client's request

PROCEDURE: Using the Judy Subdivision Plat, now of record  
in Jackson County, as a basis for control of this survey, set monu-  
ments as shown on the attached map

Basis of bearing--Judy Subdivision

December 27, 1979

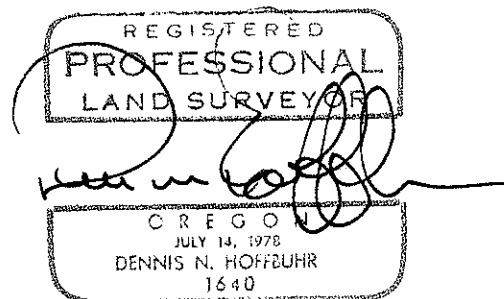
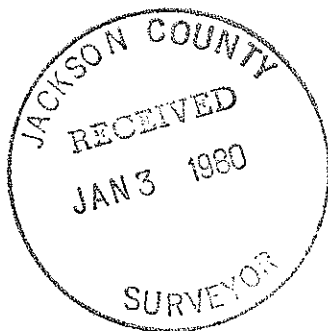

Dennis N. Hoffbuhr  
Hoffbuhr Surveying, Inc.