

6518

1/4 SECTION CORNER
FD. 1" IRON PIPE
W/B.T.'s PER R/S No. 4482

Boundary Line Agreement
between PLANCHON
and BOOTH

S 89° 29' 10" E
1300.00'

PARCEL No. 1
± 10.95 AC.

PARCEL No. 2
± 15.47 AC.

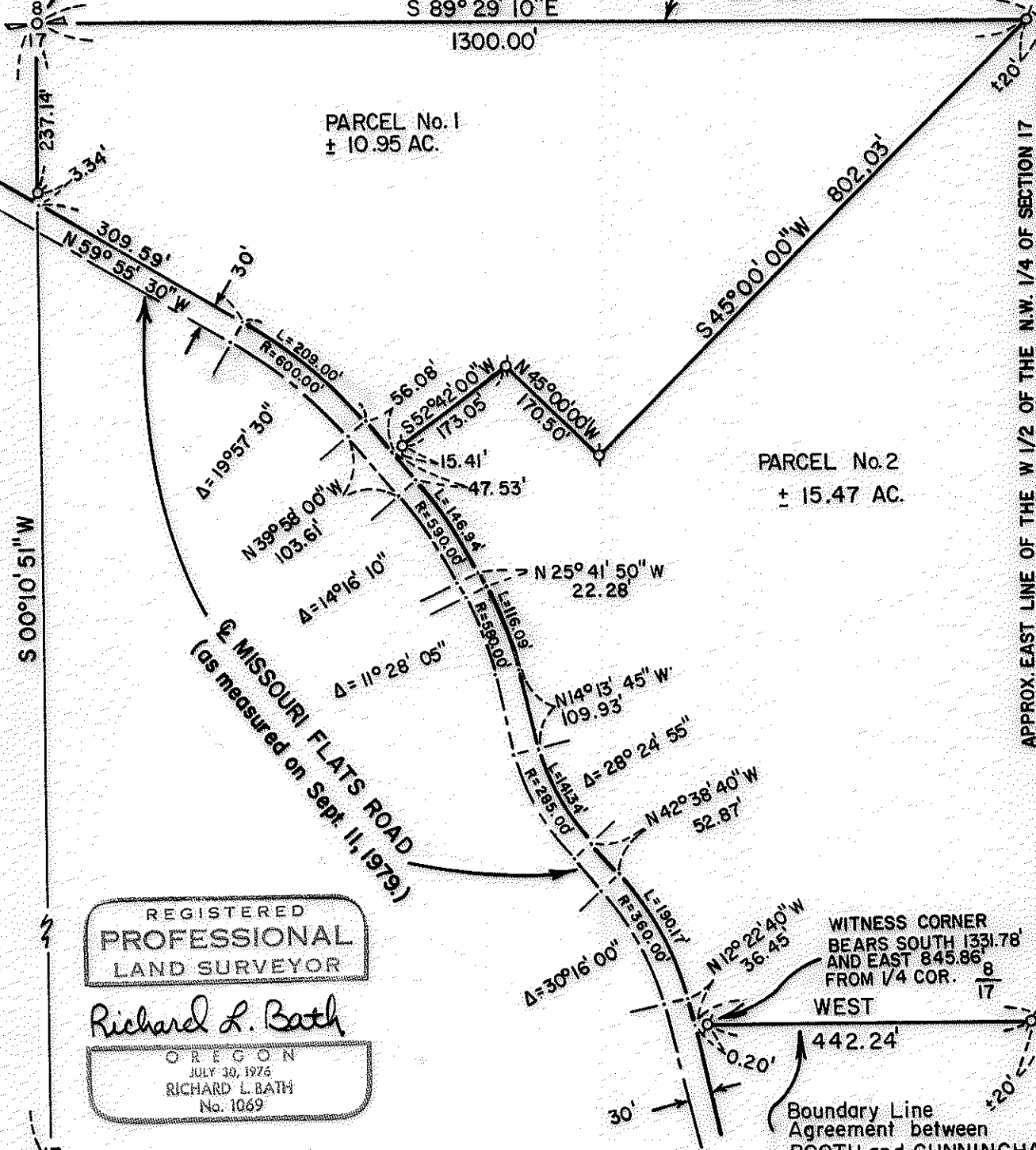

S 00° 10' 51" W

APPROX EAST LINE OF THE W 1/2 OF THE N.W. 1/4 OF SECTION 17

REGISTERED
PROFESSIONAL
LAND SURVEYOR

Richard L. Bath

OREGON
JULY 30, 1975
RICHARD L. BATH
No. 1069

1/4 SECTION CORNER
POSITION PER R/S No. 7852

MAP OF SURVEY

LOCATED IN
NE 1/4 of Sec 17, T38S, R4W, WM.
JACKSON COUNTY, OREGON

FOR FRANK E. BOOTH

HOFFBUHR SURVEYING, INC. MEDFORD, OREGON
BY: RICHARD L. BATH PLS NO. 1069
SCALE: 1" = 200' OCTOBER 19, 1979
BASIS OF BEARING: R/S No. 7556

Ø = SET 5/8" x 24" IRON PIN

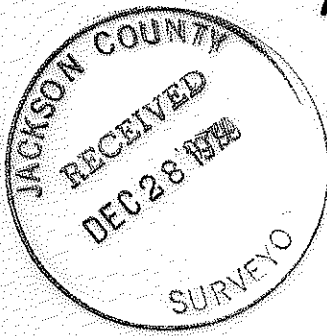

6518

38 HW 17

SURVEY NO. 8159

SURVEY NARRATIVE TO COMPLY WITH PARAGRAPH 209.250
OREGON REVISED STATUTES

SURVEY FOR: Frank Booth
102 Irvine Cove Drive
Laguna Beach, California 92651

LOCATION: Northeast one-quarter (1/4) of Section 17,
Township 38 South, Range 4 West, Willamette
Meridian, Jackson County, Oregon

PURPOSE: To survey, monument, and describe two parcels
in an approved minor partition. Refer to
Jackson County Planning and Development File
79-38-MP.

PROCEDURE: Using control established by this office per
Recorded Survey No. 7556 and 7852, established the dividing line
per client's request. The North line and the South line of the
subject tract are to be boundary line agreements, but at the time
of the writing of this narrative, neither agreement has been
officially recorded.

Basis of bearing--Recorded Survey No. 7556

November 27, 1979

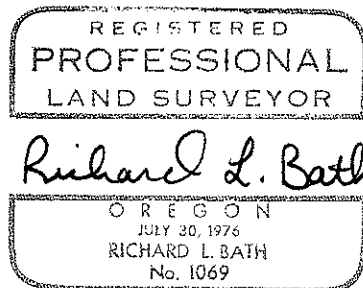

Richard L. Bath
Hoffbuhr Surveying, Inc.