

MAP OF SURVEY
 LOCATED IN
 SECTIONS 4, 9, & 10, T 36 S, R 2 E, W. M.
 JACKSON COUNTY, OREGON
 FOR
C2 CATTLE CO.

HOFFBUHR SURVEYING, INC. MEDFORD, OREGON

SCALE: 1" = 1000' DECEMBER 10, 1979
 BASIS OF BEARING R/S No. 6915

- --- SET 5/8" x 30" IRON REBAR WITH CAP MARKED "LS 1656"
- --- FD. JACKSON COUNTY BRASS CAP & BT'S
- ⊗ --- FD. BLM BRASS CAP & BT'S
- △ --- FD. 1 1/2" PIPE (see narrative)

REGISTERED
PROFESSIONAL
 LAND SURVEYOR

Roger R. Roberts

OREGON
 JULY 14, 1973
ROGER R. ROBERTS
 1536

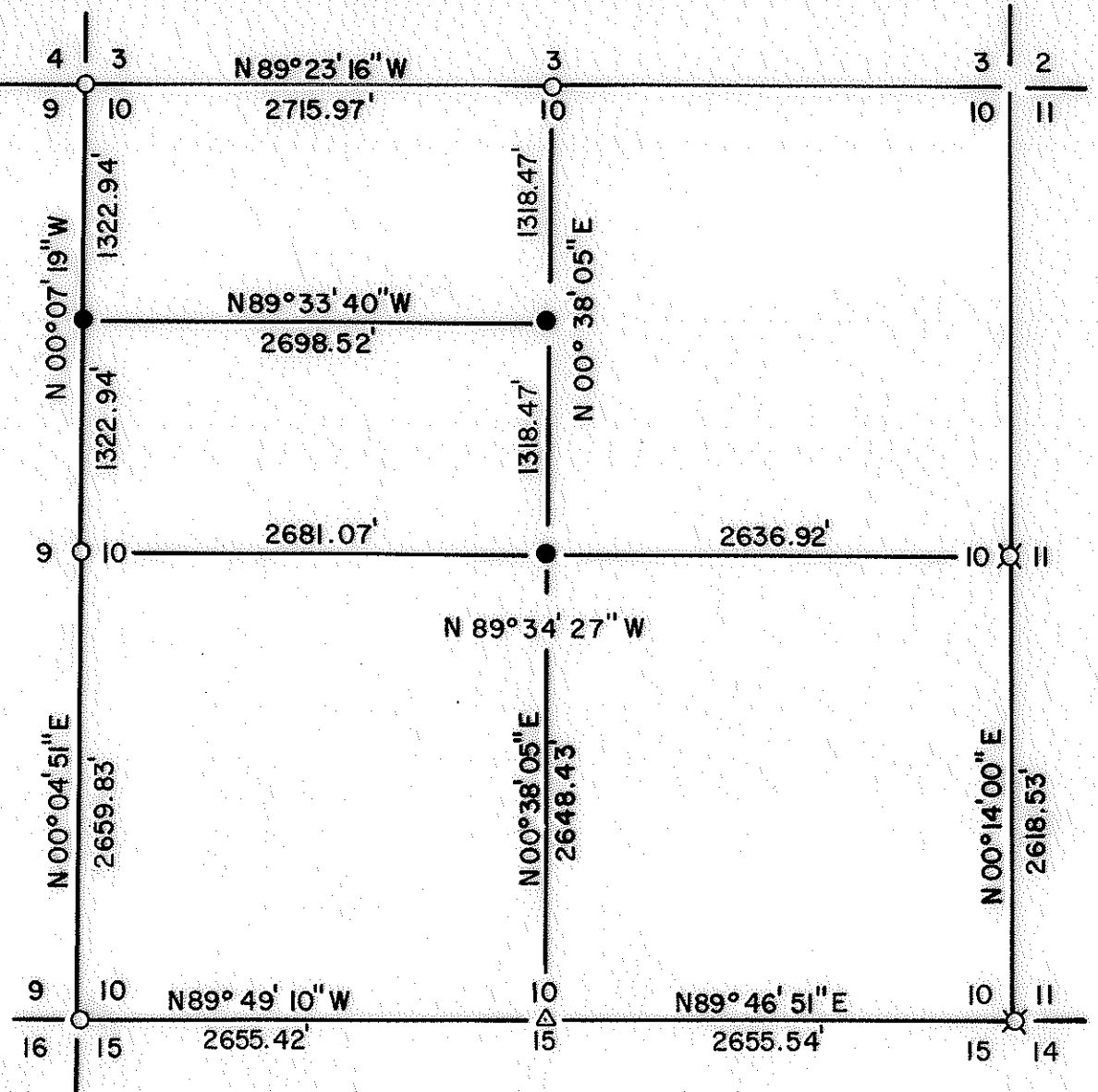
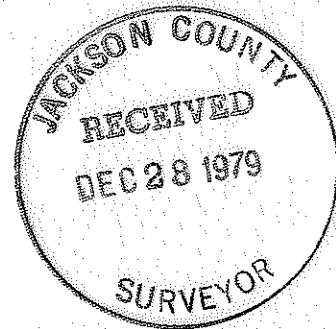

SURVEY NO. 8158

SURVEY NARRATIVE TO COMPLY WITH PARAGRAPH 209.250
OREGON REVISED STATUTES

SURVEY FOR: C2 Cattle Co.
Building 1, Suite 195
3000 Sand Hill Road
Menlo Park, California 94025

LOCATION: Sections 4, 9 and 10, in Township 36 South,
Range 2 East, Willamette Meridian, Jackson
County, Oregon

PURPOSE: To locate and mark property lines prior to
fenceline construction

PROCEDURE: All government corners found as shown on the attach-
ed map were tied together by random traverse, using a 1 second
theodolite and electronic distance meter. A search of the propor-
tionate location of the South one-quarter (1/4) corner of Section
10 yielded no additional evidence other than that described in a
"visit" report by the County Surveyor's Office. Therefore the 1-1/2
inch pipe, set by long time resident Vic Gardner, was accepted as
being the best evidence of the one-quarter (1/4) corner location.

The corners established on this survey are described as follows:

The one-quarter (1/4) corner common to Sections 4 and 9 consists
of a 5/8" x 30" rebar, exposed 7", from which
A 16" yew bears N 16° 30' E, 2.37 feet
A 7" yew bears S 71° W, 3.29 feet.

The center one-quarter (1/4) corner of Section 10 is marked
with a 5/8" x 30" rebar from which
A 10" white oak bears N 31° 32' W, 6.46 feet
A 9" fir bears N 87° 52' E, 35.75 feet.

The Center-North one-sixteenth (1/16) corner of Section 10 is
marked with a 5/8" x 30" rebar, exposed 3" in a mound of stone, from
which
An 8" fir bears N 23° 11' E, 23.96 feet
A 6" fir bears N 53° 15' E, 4.09 feet.

The North one-sixteenth (1/16) corner between Sections 9 and
10 is marked with a 5/8" x 30" rebar, exposed 6" in a mound of stone,
from which
A 7" white oak bears S 63° 26' E, 23.68 feet
A 7" white oak bears S 40° 04' W, 23.87 feet
The Northeast corner of a fenceline, nailed to a 9" white oak,
bears S 22° 50' E, 28.4 feet.

At the 1-1/2 inch pipe accepted for the South one-quarter (1/4)
corner of Section 10
A 7" white oak bears S 88° 11' W, 32.81 feet
An 11" white oak bears S 25° 49' E, 24.97 feet.

All bearing ties are to the center of the bearing tree at lower
blaze, and distances are to a nail and shiner at the center of the
tree at the root crown.

December 5, 1979

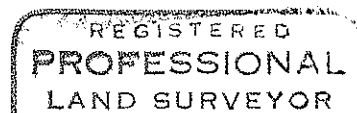
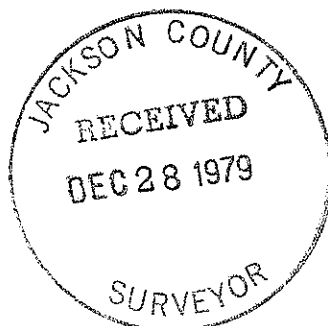

Roger R. Roberts

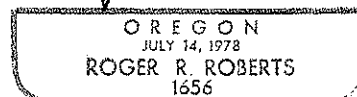

Roger R. Roberts
Hoffbuhr Surveying, Inc.

36 2E