

8157

WALNUT STREET

FD. 3/4" IRON ROD
PER R/S NO. 898

FD. BRASS CAP WITH "X"
1.8' DEEP
CHECKED R.P.'S

MAP OF SURVEY
LOCATED IN
N.E. 1/4 of Sec 24, T37S, R2W, W.M.
JACKSON COUNTY, OREGON
FOR

PULVERS MOTEL

HOFFBUHR SURVEYING, INC. MEDFORD, OREGON

BY: RICHARD L. BATH PLS NO. 1069
SCALE: 1" = 60' NOVEMBER 28, 1979
BASIS OF BEARING R/S NO. 898

○-SET 5/8" x 24" IRON PIN TAGGED: R.BATH
●-FD. 5/8" IRON PIN L.S.-1069

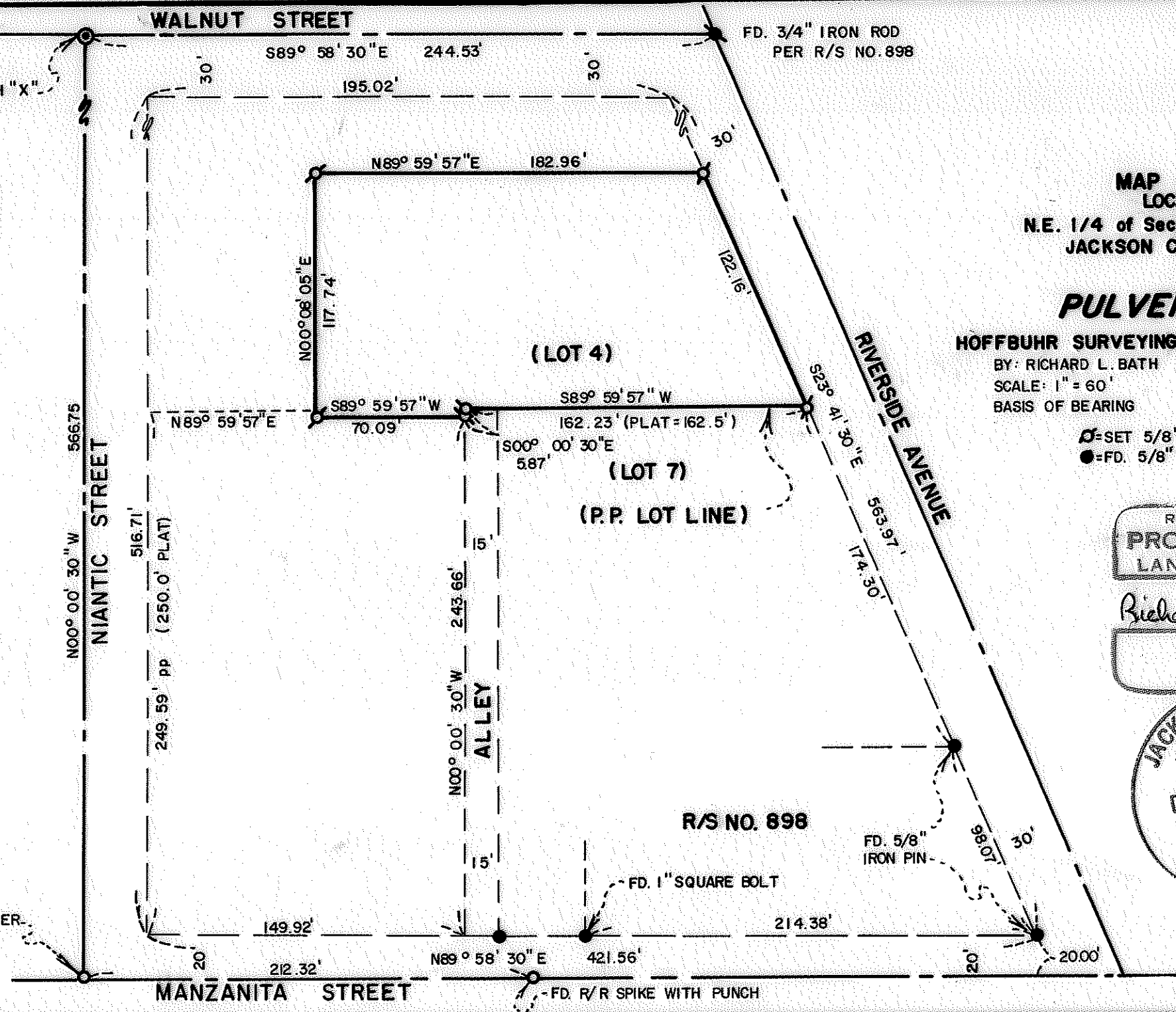

REGISTERED
PROFESSIONAL
LAND SURVEYOR

Richard L. Bath
OREGON
JULY 30, 1976
RICHARD L. BATH
No. 1069

JACKSON COUNTY
RECEIVED
DEC 28 1979
SURVEY

FD. BOAT SPIKE PER
R/S NO. 7555

FD. R/R SPIKE WITH PUNCH

8157

(TH 2500 & 2600) 37 2W 24 AD

SURVEY NO. 8157

SURVEY NARRATIVE TO COMPLY WITH PARAGRAPH 209.250
OREGON REVISED STATUTES

SURVEY FOR: Pulver's Motel
1237 North Riverside
Medford, Oregon 97501

LOCATION: Northeast one-quarter (1/4) of Section 24,
Township 37 South, Range 2 West, Willamette
Meridian, Jackson County, Oregon

PURPOSE: To survey, monument and describe a lot line
adjustment in Tax Lots 2500 and 2600, 37 2W 24AD,
per client's request

PROCEDURE: Using Recorded Survey No. 898 as control for Block
5 of the Amended Plat of Riverside Subdivision to West's Addition,
the centerline of the streets encompassing Block 5 were recovered
and surveyed. Checking quite closely with Recorded Survey No. 898,
the proportioned North line of Lot 7 was located, and the remaining
new boundary lines were determined in the field per client's request.

Basis of bearing--Recorded Survey No. 898

December 4, 1979

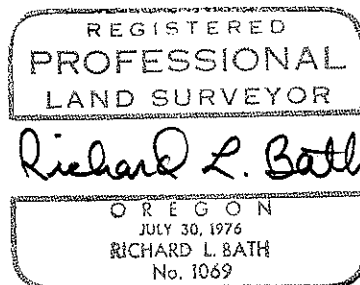
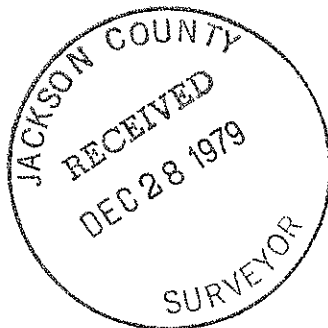

Richard L. Bath
Hoffbuhr Surveying, Inc.

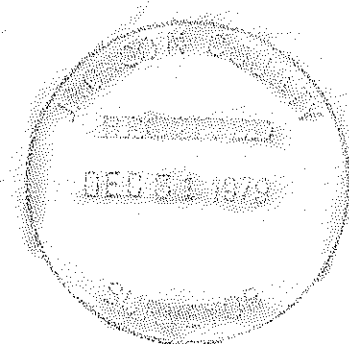

(TL 2500 & 2600) 37 2W 24 AD