



**PLAN & ELEVATION**  
**HILLTOP ~ PHASE IV** Sheet 2 of 2

A condominium in the City of Medford  
 Located in the N.E. 1/4 of Sec. 30, T.37S., R.1W., W.M.  
 Jackson County, Oregon

Survey by: Marquess & Associates, Inc.  
 1120 E. Jackson Street  
 Medford, Ore. ~ 97501

I hereby certify this is an  
 exact copy of the original  
 Robert Joseph Mills 11/8/79  
 Date

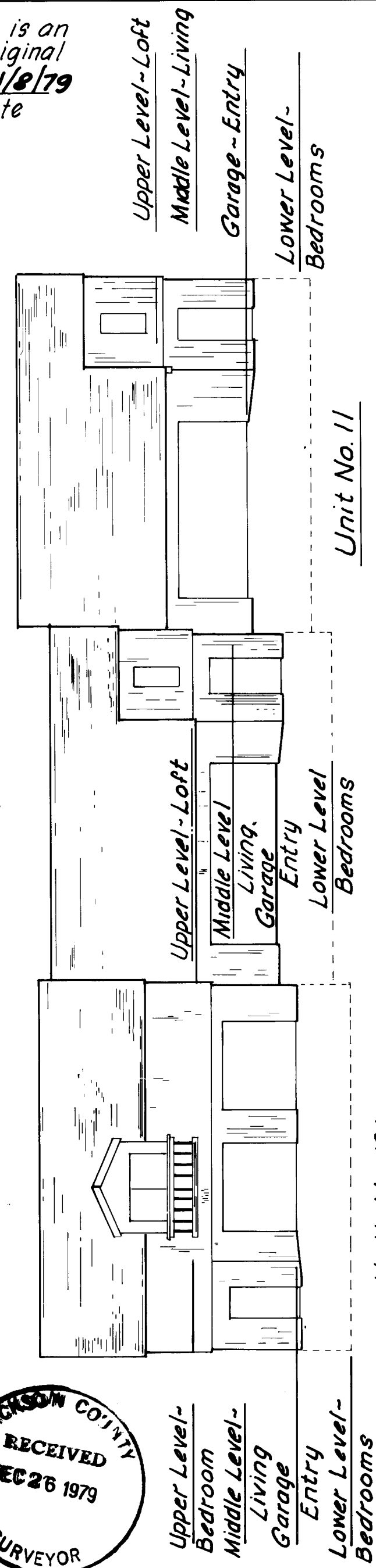
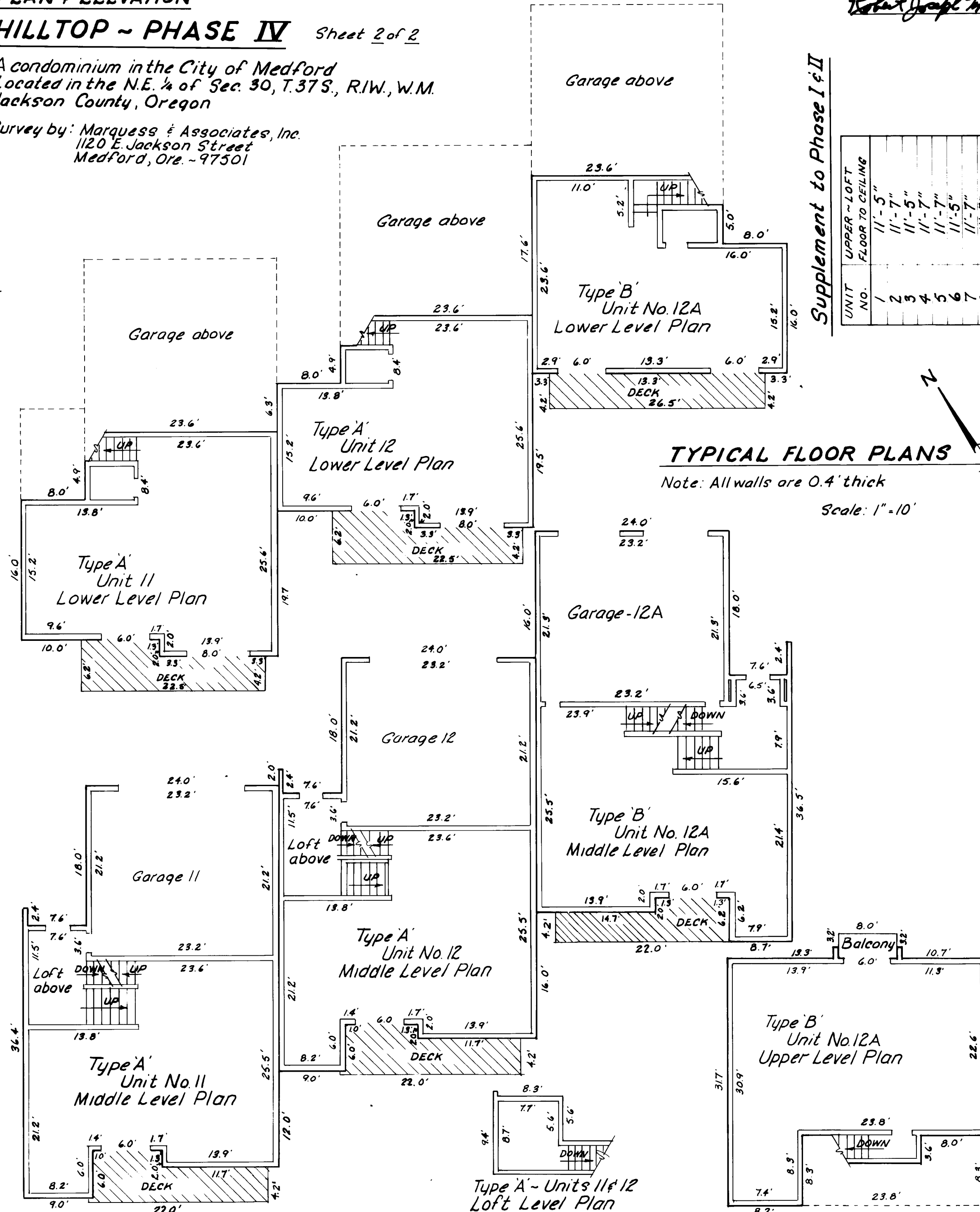

**TABLE OF ELEVATIONS**

| UNIT NO. | LOWER   | GARAGE  | MIDDLE  | UPPER ~ LOFT FLOOR TO CEILING |
|----------|---------|---------|---------|-------------------------------|
| 11       | 1457.16 | 1461.70 | 1466.26 | 11'-5"                        |
| 12       | 1454.66 | 1459.20 | 1463.76 | 11'-5"                        |
| 12A      | 1452.86 | 1457.40 | 1461.96 | 11'-7"                        |

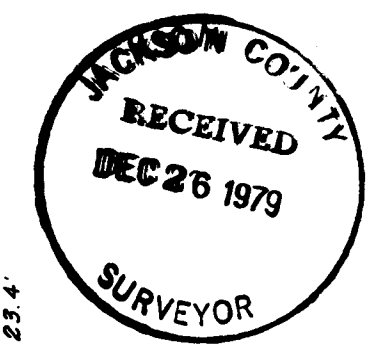

Robert Joseph Mills  
 3, 1977  
 ROBERT JOSEPH MILLS  
 N. 1270

NOTE: Floor elevations are to City of Medford datum Bench Mark ~ Brass Cap B-75 at S.W. corner intersection of Smith and Ashland Streets. Elev. 1396.02