

8153

# PLAT

SHOWING A SURVEY OF THE  
EAST LINE OF SECTION 36,  
T.35S., R.4W., W.M., JACKSON  
COUNTY, OREGON.

DECEMBER 10, 1979 SCALE: 1"=500'



BEARINGS BASED ON G.L.O SURVEY (S 1/2)

SURVEYED FOR:  
KENNETH CLINE  
2573 HIGHLAND AVE.  
GRANTS PASS, OREGON.

SURVEYED BY:  
NYGREN-ROGERS & ASSOCIATES  
514 N. E. SEVENTH STREET  
GRANTS PASS, OREGON.

REGISTERED  
PROFESSIONAL  
LAND SURVEYOR

*Gerald V. Nygren*  
OREGON  
GERALD V. NYGREN  
AUGUST 22, 1975  
1035

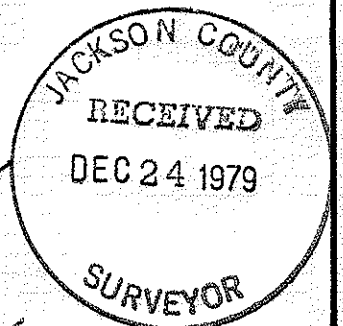

35 4W 36

SECTION COR.  
FD. COUNTY SURVEYOR  
BRASS CAP SET IN 1975  
AND THE FOLLOWING BEARING  
TREES:

- 9" D. FIR, N26°E, 23.35'
- 21" P. PINE, S64°E, 18.40'
- 8" B. OAK, S69°W, 18.55'
- 7" B. OAK, N31°W, 17.46'

N 1/16 COR.  
SET 5/8" X 30" IRON ROD  
AND SCRIBED:

- 12" D. FIR, S35°E, 10.40'
- 18" ALDER, S63°W, 4.70'

1/4 COR.  
FOUND COUNTY SURVEYOR  
BRASS CAP SET IN 1975 AND  
THE FOLLOWING BEARING TREES:

- 6" D. FIR, N37°E, 21.64'
- 6" D. FIR, N56 1/2°W, 7.12'

S 1/16 COR.  
SET 5/8" X 30" IRON ROD  
AND SCRIBED:

- 16" Y. PINE, S58°E, 7.30'
- 12" MADRONE, S80°W, 15.31'

SECTION COR.  
FD. COUNTY SURVEYOR BRASS  
CAP SET IN 1975 AND THE  
FOLLOWING BEARING TREES:

- 12" W. OAK, N63 1/2°W, 61.38'
- 8" Y. PINE, N45°E, 38.75'
- 7" CEDAR, S41°E, 54.41'
- 15" Y. PINE, S85°W, 35.35'
- 8" D. FIR, N7°W, 10.08'

8153

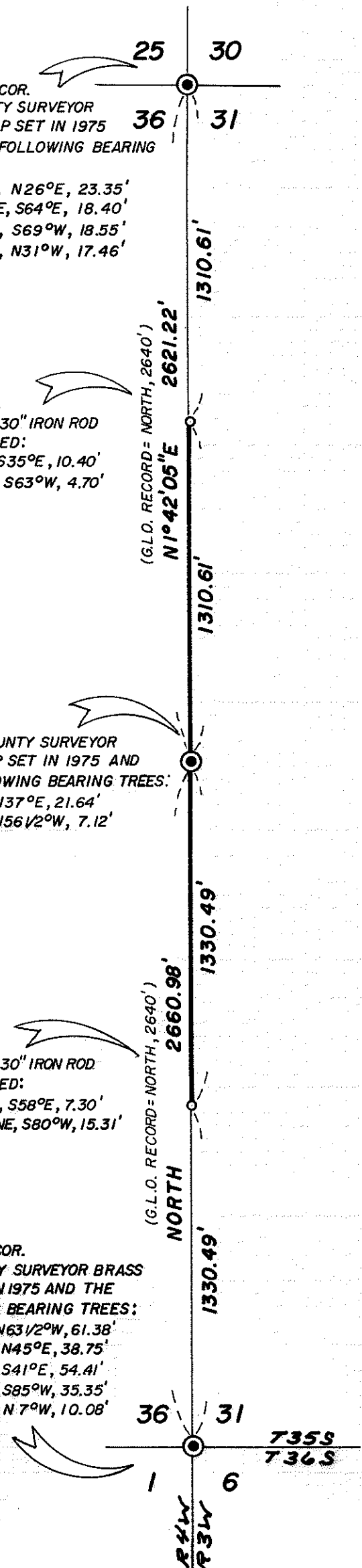

8153

*Nygren - Rogers & Associates*

PROFESSIONAL LAND SURVEYORS  
514 N.E. 7TH ST. - GRANTS PASS, OREGON 97526 - PHONE 476-7034

S U R V E Y   N A R R A T I V E

Date:           December 19, 1979

Surveyed for:                   Mr. Kenneth Cline  
                                      2573 Highland Ave.  
                                      Grants Pass, OR 97526

Location:       The East line of Section 36, Township 35 South,  
                      Range 4 West of the Willamette Meridian, Jackson  
                      County, Oregon.

Purpose:         To mark East line of property.

Procedure:     I began at the Southeast corner of Section 36; thence  
                      I traversed North, 2660.98 feet to the East Quarter corner;  
                      thence I traversed North, 1°42'05" East, 2621.22 feet  
                      to the Northeast corner of Section 36; thence I set  
                      the South and North one-sixteenth corners as shown on  
                      plat.

