

8150

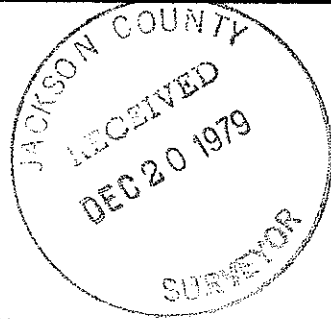

SURVEY FOR D. L. PICKELL

Located In The
S. E. 1/4 N. E. 1/4 Section 14, T. 37 S., R. 2 W., W. M.
City of Medford
Jackson County, Oregon
December 1979

REGISTERED
PROFESSIONAL
LAND SURVEYOR

Verlyn Thomas

OREGON
MAY 13, 1980
VERLYN D. THOMAS
505

See Survey No. 304

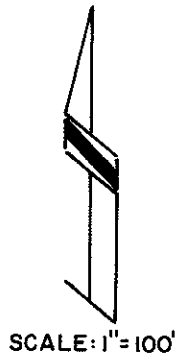

LEGEND

- Fd. 5/8" I. Pin, or as noted
- Set 5/8" X 30" I. Pin

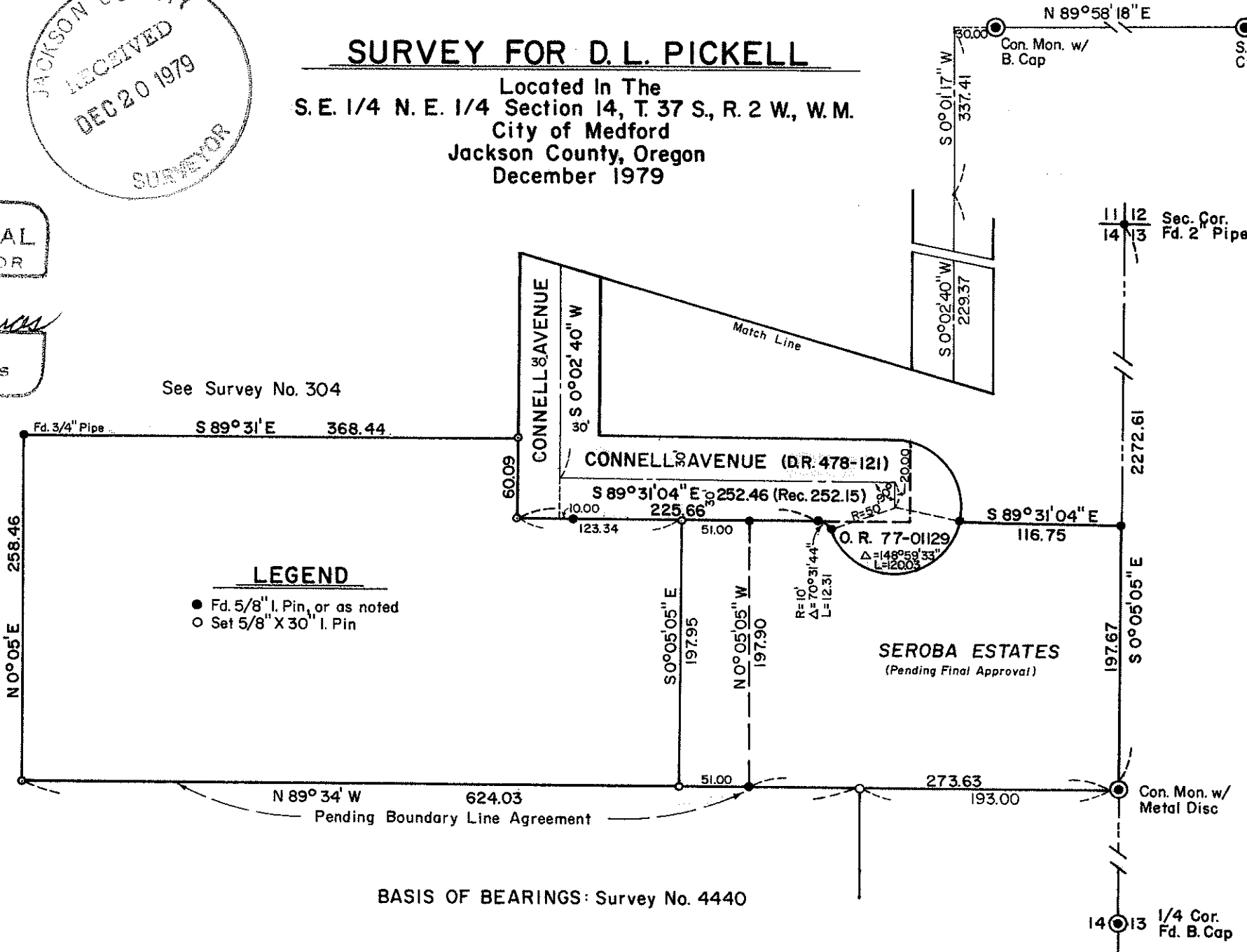

BASIS OF BEARINGS: Survey No. 4440

Survey by Verlyn Thomas, Professional Land Surveyor, Medford, Oregon

(TL 5207) 37 2W 14AD 8150

SURVEY NO. 8150

SURVEY NARRATIVE TO COMPLY WITH O.R.S. 209.250

DATE: December 20, 1979

FOR: D. L. Pickell
210 Crater Lake Avenue
Medford, Oregon

PURPOSE: To survey and monument a parcel for future development.

PROCEDURE: Traversed between section corner common to Sections 11, 12, 13,
and 14, and the reestablished Quarter corner between Sections
13 and 14 to determine east line of property.

The south line was established along the southerly boundary
of the property monumented on Recorded Survey No. 500, being also
the mean average of the old existing fence line. A Boundary
Line Agreement has been prepared for this line, and is presently
in the process of being signed by the effected property owners.

The location for the east - west extension for Connell Avenue,
as described in Volume 478 page 121 of the Deed Records, and
Instrument No. 77-01129, Official Records, was determined from
City of Medford survey data.

Connell Avenue, north - south section was located as shown on
the survey plat.

BASIS OF BEARINGS: Survey No. 4440

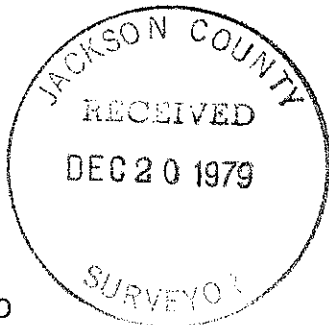

Verlyn Thomas
Professional Land Surveyor
304 South Holly
Medford, Ore. 97501
Phone 773-8866

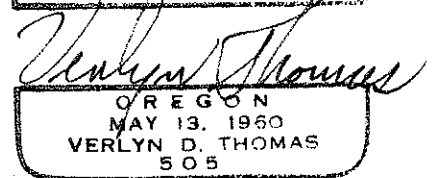
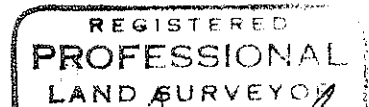

37-2W-14AD

SURVEY NO. 8150

AFFIDAVIT OF CORRECTION

TO: Jackson County Surveyor
County Court House
Medford, Oregon

Purpose: To correct a drafting error on Survey No. 8150.

That certain arc length on the culdesac at the end of Connell Avenue, which presently read "L=120.03" should be corrected to read L=130.02.

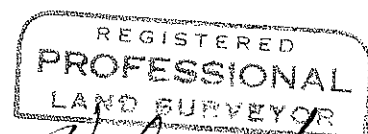
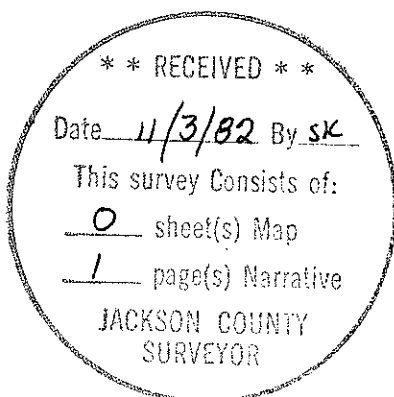

Verlyn Thomas
OREGON
MAY 13, 1980
VERLYN D. THOMAS
505