

SURVEY FOR CLAY MORRISON

Located In Section 30, T.36 S., R.1W., W.M.
Jackson County, Oregon
November 27, 1979

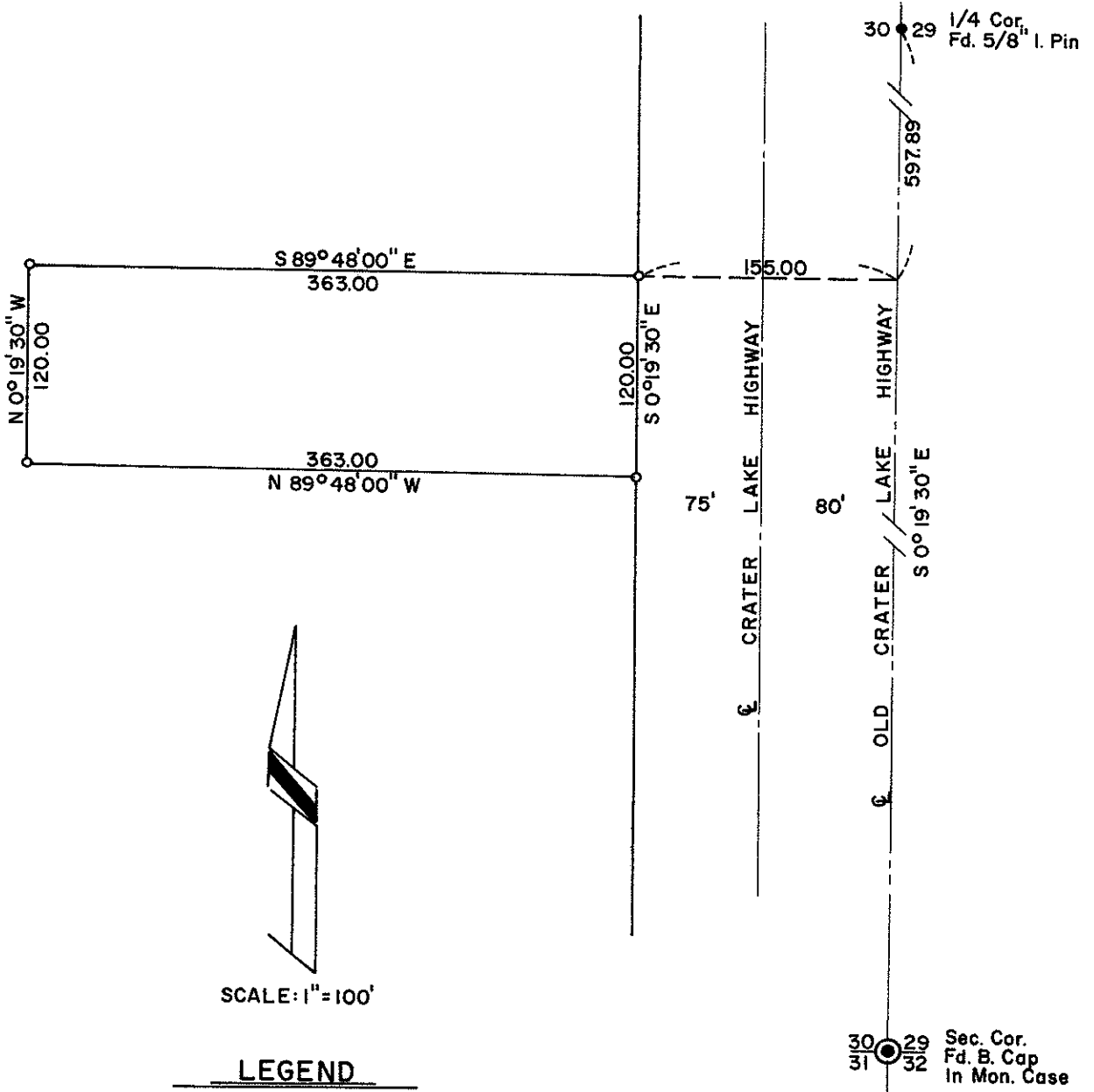

SCALE: 1"=100'

LEGEND

- Fd. Mon., as shown
- Set 5/8" X 24" I. Pin

BASIS OF BEARINGS: SURVEY No. 69

REGISTERED
PROFESSIONAL
LAND SURVEYOR

Verlyn D. Thomas
OREGON
MAY 13, 1960
VERLYN D. THOMAS
505

JACKSON COUNTY
RECEIVED
DEC 20 1979
SURVEYOR

(76000) 36 1W 30 8149

SURVEY NO. 8149

SURVEY NARRATIVE TO COMPLY WITH O.R.S. 209.250

SURVEY FOR: Clay Morrison
126 S. Fir
Medford, Oregon

PURPOSE: To monument a metes and bounds parcel according to furnished legal description.

PROCEDURE: Recovered section line control and monumented parcel according to legal description, as shown on accompanying plat.

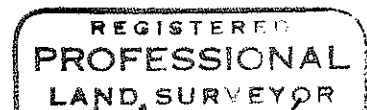
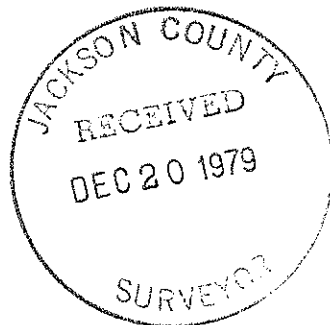

Verlyn Thomas
OREGON
MAY 13, 1980
VERLYN D. THOMAS
505