

SURVEY FOR LAUREN DOVER

Located In Sec. 10, T. 36 S., R. 1 E., W.M.
Jackson County, Oregon
March, 1979

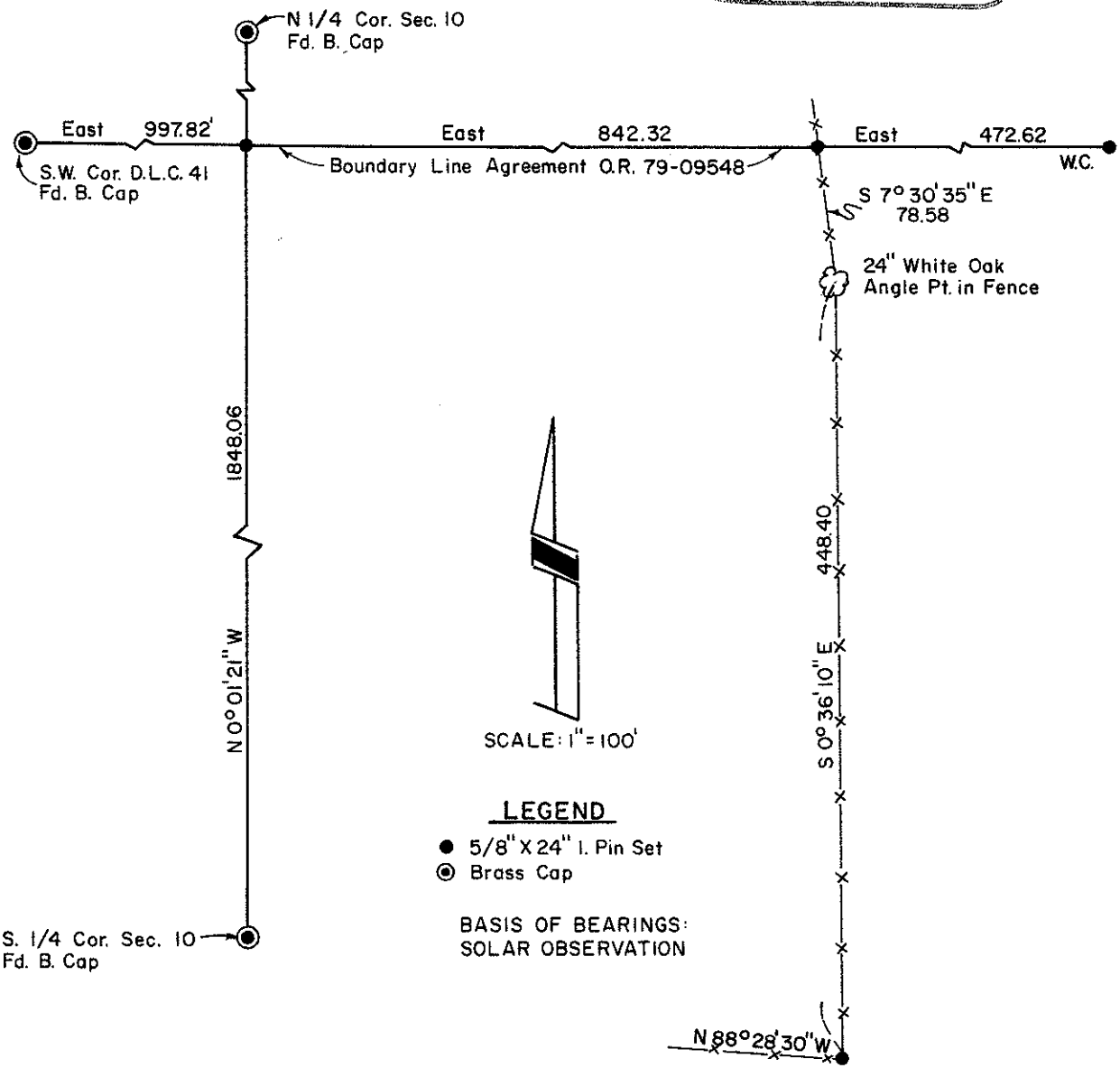
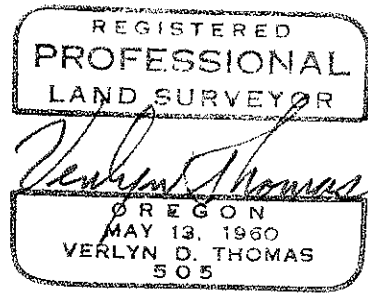
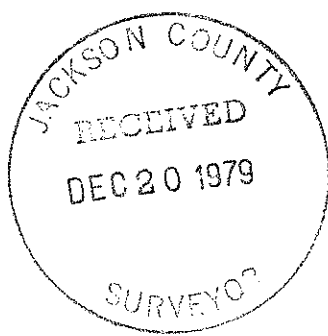

36 15 10

8147

SURVEY NO. 8147

SURVEY NARRATIVE TO COMPLY WITH O.R.S. 209.250

DATE: March 1979

FOR: Lauren Dover
10100 Highway 140
Eagle Point, Oregon

PURPOSE: To survey the north-south center line of Section 10, Township 36 South, Range 1 East, and a line East from the Southwest corner of D.L.C. 41 for purposes of preparing a Boundary Line Agreement.

PROCEDURE: Traversed from the south quarter corner to the north quarter corner of said Section 10, measuring distances with a Model 6A Geodimeter and a CD-6 Tellurometer. A similar traverse was ran from the Southwest corner of D.L.C. 41, due East 1314.94 feet where a 5/8" x 24" iron pin was set. A boundary line agreement was prepared for this east-west line, and recorded as O. R. 79-09548.

A traverse was also run along an existing fence, as shown on the accompanying plat, and a boundary line agreement prepared for this line also. This agreement has apparently never been signed by both parties.

BASIS OF BEARING: Solar Observation

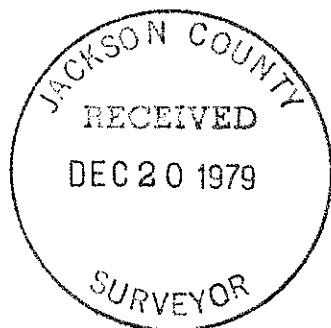

Verlyn Thomas
Professional Land Surveyor
304 South Holly
Medford, Ore. 97501
Phone 773-8866

