

SURVEY FOR RICHARD STEELE

Located In Sec. 10, T. 36 S., R. 1 E., W. M.
Jackson County, Oregon
March, 1979

N 1/4 Cor. Sec. 10
Fd. Br. Cap

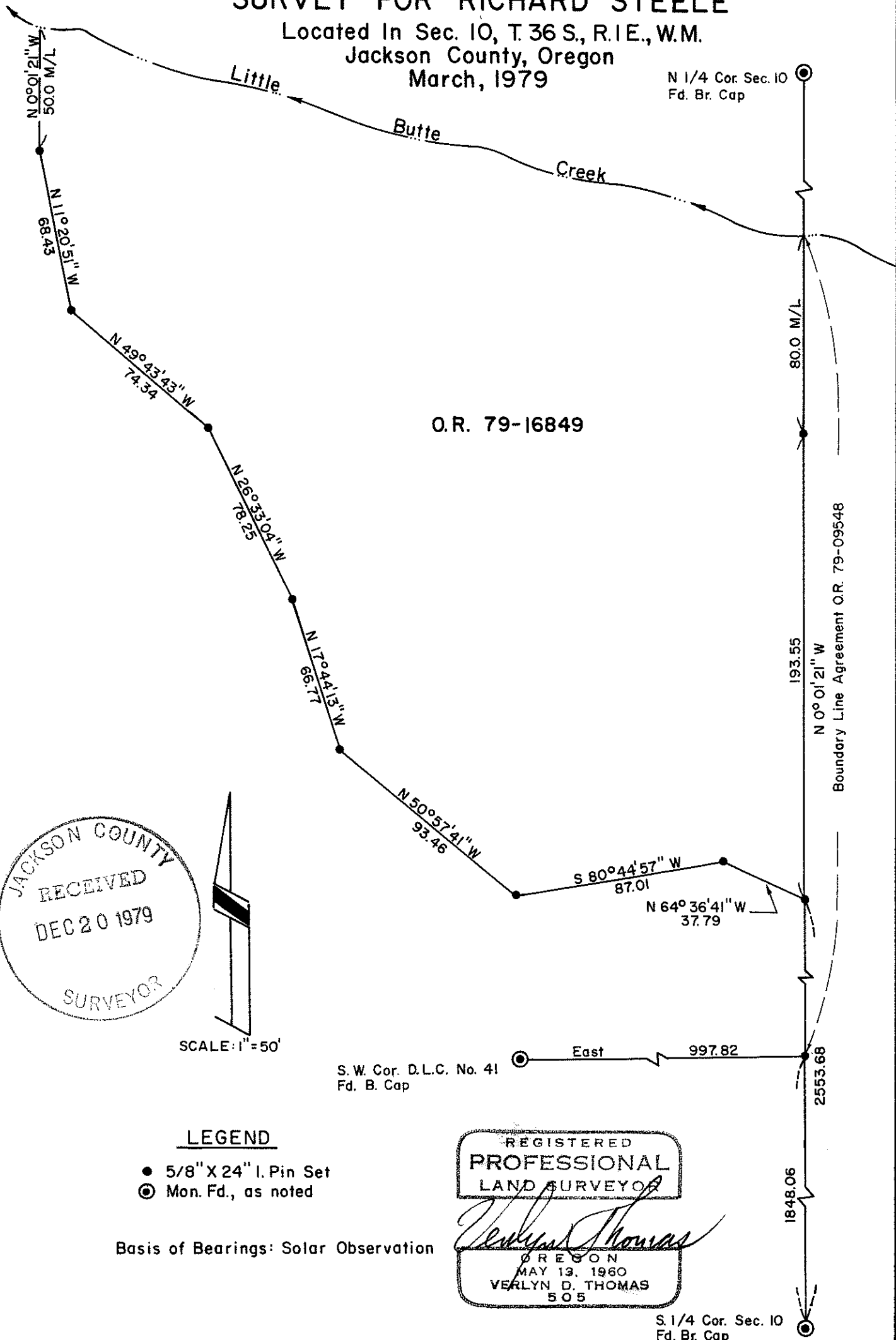

O.R. 79-16849

Boundary Line Agreement O.R. 79-09548

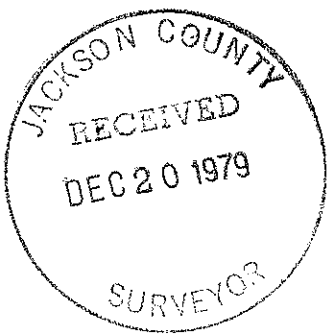

SCALE: 1" = 50'

LEGEND

- 5/8" X 24" I. Pin Set
- ⊙ Mon. Fd., as noted

Basis of Bearings: Solar Observation

REGISTERED
PROFESSIONAL
LAND SURVEYOR

Verlyn Thomas
REGON
MAY 13, 1960
VERLYN D. THOMAS
S O S

S. 1/4 Cor. Sec. 10
Fd. Br. Cap

SURVEY NO. 8146

SURVEY NARRATIVE TO COMPLY WITH O.R.S. 209.250

DATE: March 1979

FOR: Richard Steele
10390 Highway 140
Eagle Point, Oregon

PURPOSE: To survey and prepare a legal description for a small pasture area lying west of the north-south centerline of Section 10, Township 36 South, Range 1 East.

PROCEDURE: Traversed from the south quarter corner to the north quarter corner of said Section 10, measuring distances with a Model 6A Geodimeter and a CD-6 Tellurometer. Traversed along an existing irrigation ditch, as instructed by client, to encompass the pasture area in question. Set corner monuments as shown on the accompanying plat, and prepared appropriate legal description.

BASIS OF BEARINGS: Solar Observation

Verlyn Thomas
Professional Land Surveyor
304 South Holly
Medford, Ore. 97501
Phone 773-8866

