

2142

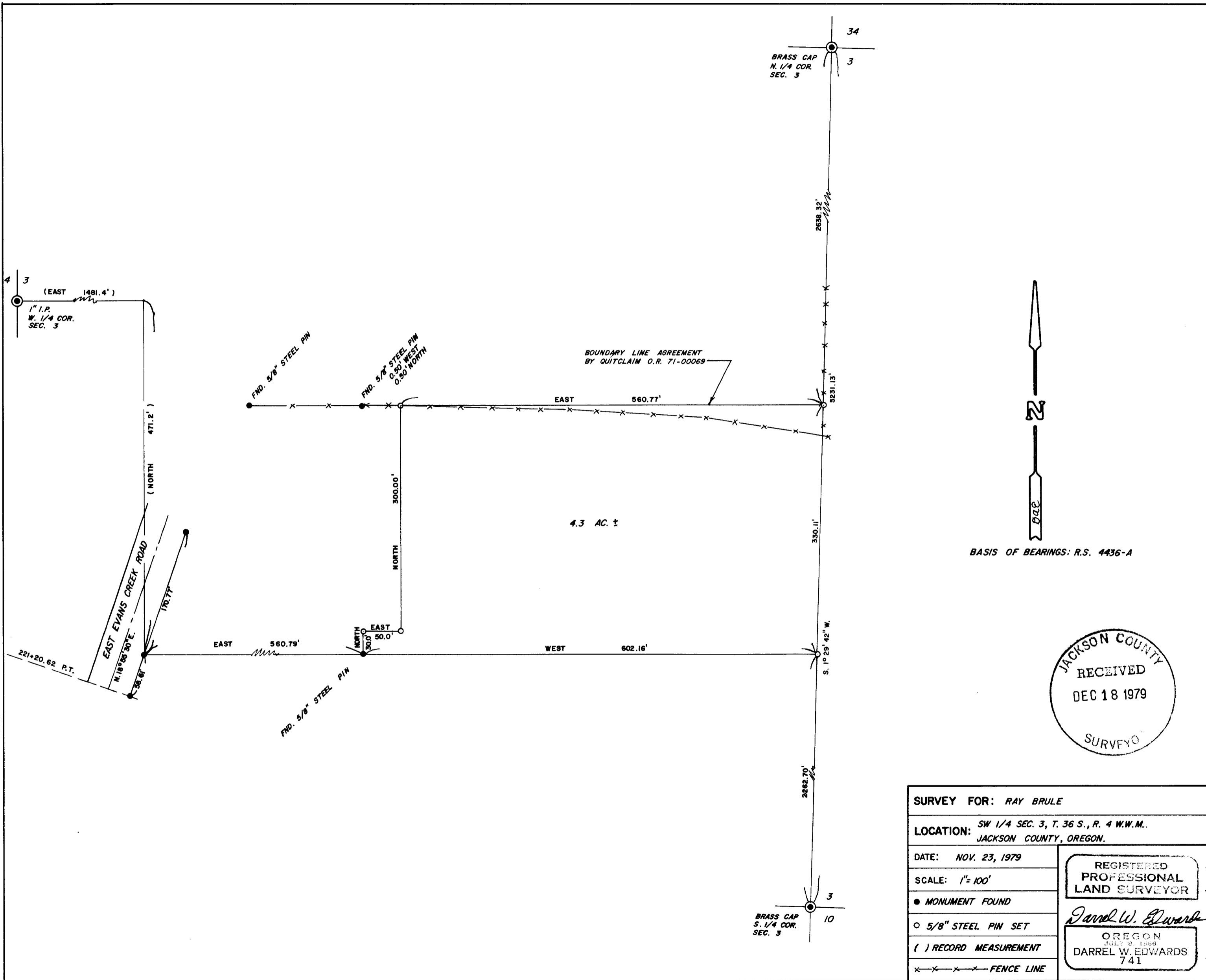

SURVEY FOR: RAY BRULE	
LOCATION: SW 1/4 SEC. 3, T. 36 S., R. 4 W.W.M. JACKSON COUNTY, OREGON.	
DATE: NOV. 23, 1979	REGISTERED PROFESSIONAL LAND SURVEYOR <i>Darrel W. Edwards</i> OREGON JULY 8, 1966 DARREL W. EDWARDS 741
SCALE: 1" = 100'	
● MONUMENT FOUND	
○ 5/8" STEEL PIN SET	
() RECORD MEASUREMENT	
x-x-x-x FENCE LINE	

(TL 2006) 36 4X 3

SURVEY NO. 8143

SURVEY NARRATIVE TO COMPLY WITH PARAGRAPH 209.250, OREGON REVISED STATUTES.

SURVEY FOR: Ray Brule
7221 E. Evans Creek Road
Rogue River, Or. 97537

LOCATION: SW 1/4 Sec. 3, T. 36 S., R. 4 W.W.M. in Jackson County,
Oregon.

PURPOSE: To locate and monument property boundaries of a 4.3 Acre
parcel as per deed records.

PROCEDURE: Found monuments on the East line of East Evans Cr. Rd. and
the South line of subject property. Also found monuments on
the North-South center line Section 3 and on Quitclaim line
described in O.R. 71-00069. Set 5/8" steel pins as shown on
the accompanying plat.

BASIS OF BEARINGS: R.S. 4436-A

DATE COMPLETED: Nov. 23, 1979

Darrel W. Edwards
P.O. Box 801
Rogue River, Or. 97537
Ph: 582-3110

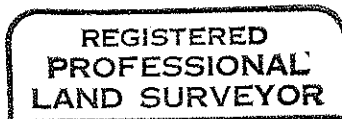

Darrel W. Edwards

