

DEPENDENT RESURVEY IN
S 1/2 OF NW 1/4 & N 1/2 OF SW 1/4 SEC. 26,
T. 36 S., R. 4 W., W.M.,
JACKSON COUNTY, OREGON

DEC. 14, 1979

For: Harlan Wood
7687 Williams Hwy
Grants Pass, Ore.

By: Robert Mason
415 Surrey Dr.
Grants Pass, Ore.

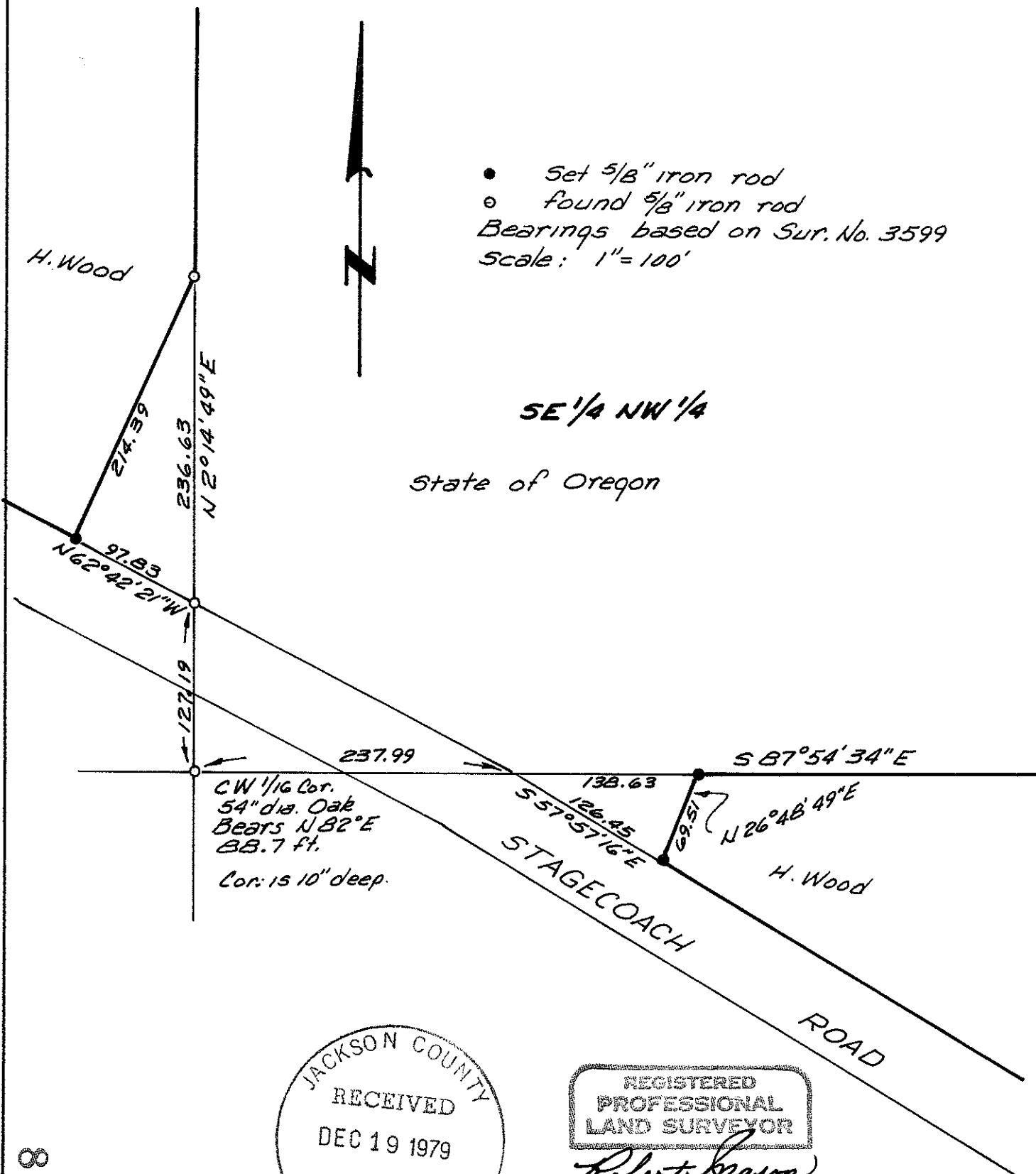

- Set 5/8" iron rod
- found 5/8" iron rod

Bearings based on Sur. No. 3599
Scale: 1" = 100'

JACKSON COUNTY
RECEIVED
DEC 19 1979
SURVEYOR

REGISTERED
PROFESSIONAL
LAND SURVEYOR

Robert Mason

OREGON
JULY 22, 1974
ROBERT MASON
1011

8139

SURVEY NARRATIVE

Dependent Resurvey in the South Half of the Northwest Quarter and the North Half of the Southwest Quarter of Section 26, Township 36 South, Range 4 West of the Willamette Meridian, Jackson County, Oregon.

Survey for: Harlan Wood
7687 Williams Hwy.
Grants Pass, Ore.

Survey by: Robert Mason
415 Surrey Dr.
Grants Pass, Ore.

Purpose of Survey: .To locate the boundary of Mr. Wood's property adjacent to the South and West lines of that parcel owned by the State of Oregon.

Procedure: This survey is based on Sur. No. 3599 by John Hollingsworth (L.S. 691), for the State of Oregon Highway Dept. dated 7/6/67. I begin the survey at the CW 1/16th corner where I found a 5/8" I.R., 10" below grade, from which a 54" dia. Oak tree bears N 82° E, 88.7 feet. I then measure N 2° 14' 49" E for 127.19 feet to a 5/8" I.R. on the north side of Old Stagecoach Rd. I continue N 2° 14' 49" E for 236.63 ft. to another 5/8" I.R.

I I was unable to find the other monuments shown by Mr. Hollingsworth so re-established same at the record distances at those locations shown on the accompanying plat.

Survey completed Dec. 14, 1979.

Survey executed with a Lietz Theodolite and a 200 foot steel tape.

