

SURVEY FOR: BEN F. NORK

LOCATED IN THE EAST-HALF OF SECTION 22, T.34S., R.1W., W.M.

BY: MARK E. BOYDEN

DEC. 18, 1979

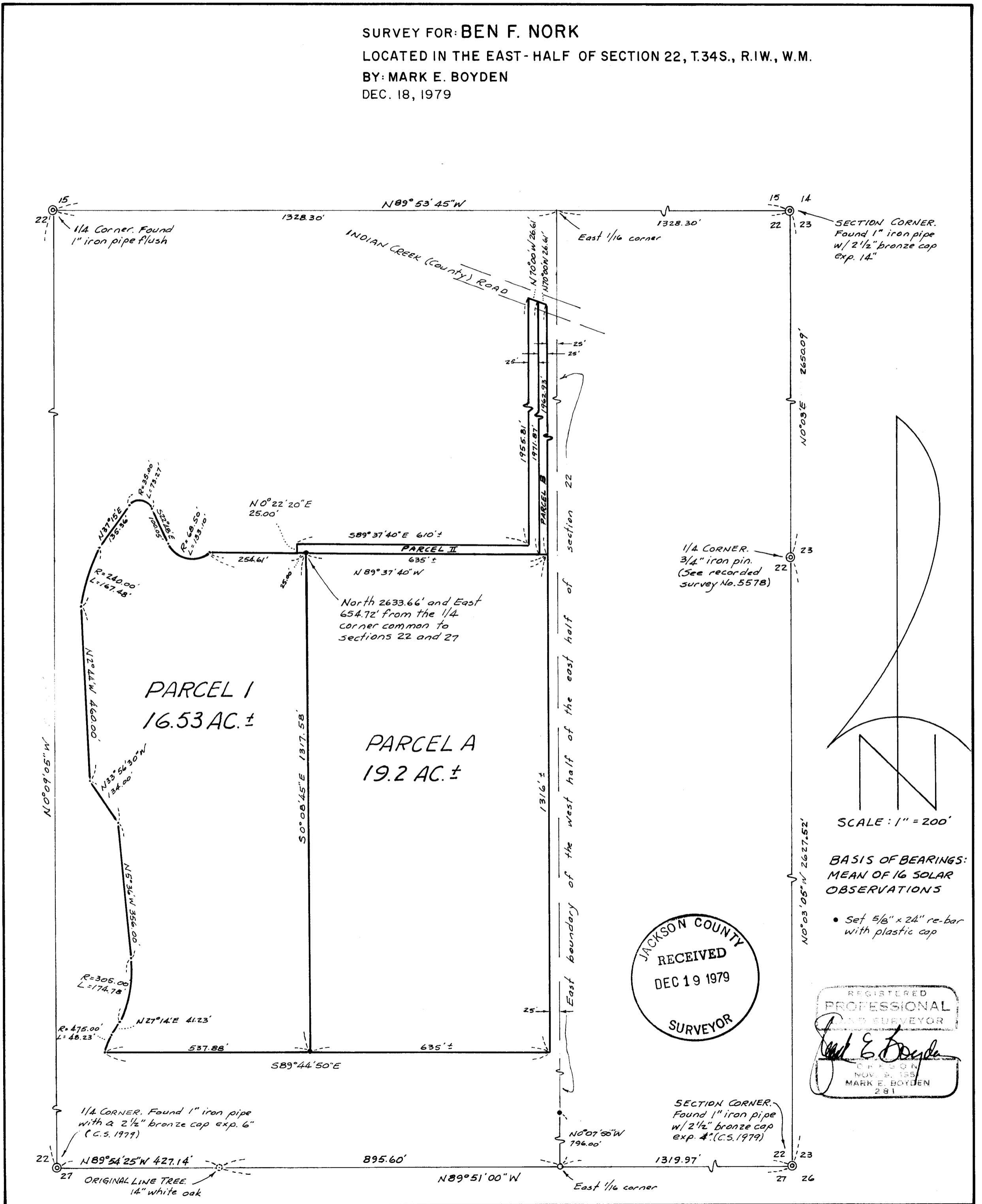

JACKSON COUNTY
RECEIVED
DEC 19 1979
SURVEYOR

REGISTERED
PROFESSIONAL
LAND SURVEYOR
Mark E. Boyden
CREATION
NOV. 5, 1955
MARK E. BOYDEN
281

Survey No. 8138

SURVEY NARRATIVE TO COMPLY WITH O.R.S. 209.250

FOR: Ben F. Nork
P. O. Box 97
Shady Cove, Oregon, 97539

PURPOSE: To monument the division line between two parcels and survey and describe the parcels and their flag parcels as shown on the annexed map, being located in the East-half of Section 22, T34SR1W, W.M.

PROCEDURE: Utilizing E.D.M. equipment, traversed to the Sectional controls found as shown on the annexed map. From said data, computed the approximate position of the Center-East one-sixteenth Section corner of Section 22 to position the "line pin" N. 0° 07' 50" W., 796.00 feet from the East one-sixteenth corner common to Sections 22 and 27.

At the East one-sixteenth corner common to Sections 22 and 27, set a 3/4" x 36" galvanized iron pipe with 2" bronze cap stamped:

R.P.L.S. 281
S22
E 1/16
S27

1979 , 14" in the ground

and erected a mound of stone around said pipe corner from which:

Scribed a 7" Laurel, "E 1/16 S22-BT" which bears N2°E, 14.4 feet to the face of the lower blaze;

Scribed a 15" White Oak, "E 1/16 S27-BT" which bears S73 1/2°E, 10.4 feet to the face of the lower blaze.

It should be noted that the East 1/16 corner between Sections 22 and 27 was positioned between the original line tree and the Southeast corner of Section 22 and not half-way between the South Quarter corner of Section 22 and the Southeast corner of said Section 22.

Basis of bearings was established by a mean of 16 solar observations taken near the West boundary of Parcel 'A'.

Survey under the direction of:

Mark E. Boyden
26 Laurel Street
Medford, Oregon
December 18, 1979

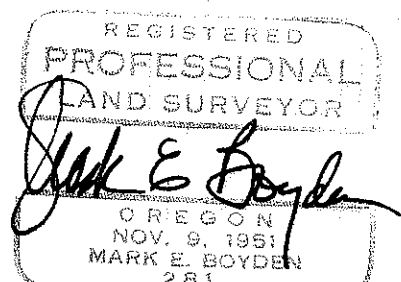
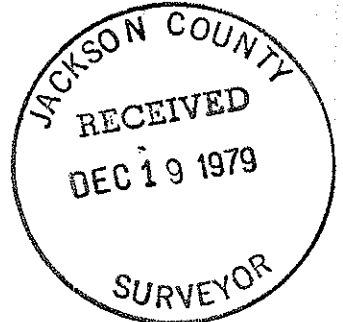

(TL 1202 § 1203) 34 1W 22