

SURVEY FOR: CHARLES LARRY STALIONS
LOCATED IN THE N.W. 1/4 OF SECTION 17, T.38S., R.1W., W.M.
BY: BOYDEN SURVEYING
DECEMBER 17, 1979

- o Found 3/4" re-bar flush
 - Set 5/8" x 24" re-bar with plastic cap marked "KAISER RLS 803."
- W.C. Witness corner

CENTERLINE T.I.D. TALENT LATERAL CANAL R/W WIDTH IS VARIABLE, 50' TO 60'. (See Deed Vol. 502, Page 47, Tract 522, Parcel 1.)

10.12 AC. ±

10.05 AC. ±

Gary D. Kauer

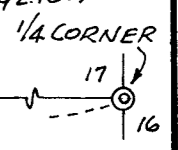
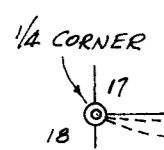
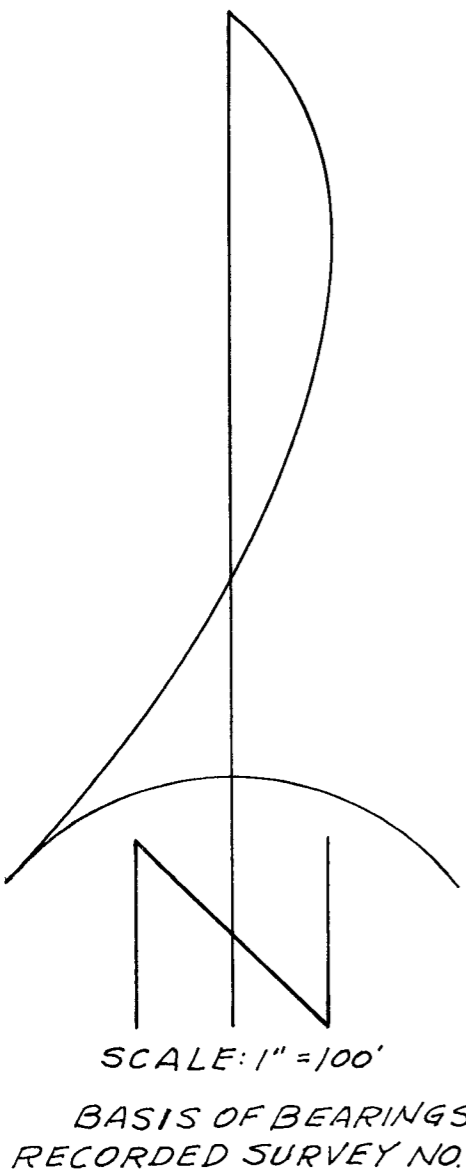
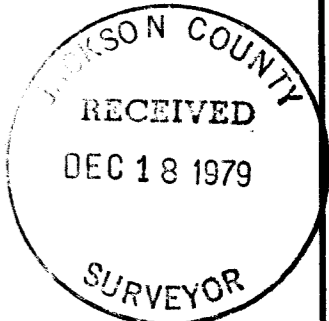

E CAMP BAKER (COUNTY) ROAD
669.24'
N 89° 49' 00" E 1915.25'

Survey No. 8137

SURVEY NARRATIVE TO COMPLY WITH O.R.S. 209.250

FOR: Charles Larry Stalions
2512 Dellwood Avenue
Medford, Oregon

BY: Boyden Surveying
26 Laurel Street
Medford, Oregon

PURPOSE: To monument a revision in the common boundary line between the Easterly two lots created on Recorded Survey No. 7491 located in Section 17, T38SR1W, W.M. Also to prepare revised descriptions of the said Easterly two lots.

PROCEDURE: The desired revision was monumented as shown on annexed map from controls established on Recorded Surveys 7307 and 7491. Basis of bearings for this survey is said Recorded Survey No. 7307.

December 17, 1979

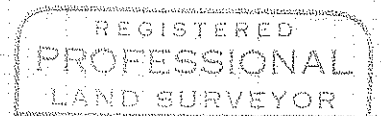
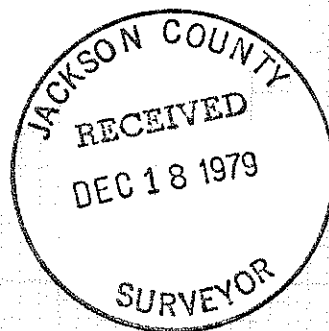

Gary D. Kaiser

