

31 32 T38SR1E Fd. 1" I. Pipe w/ brass cap
6 5 T39SR1E per R.S. 4457

SCALE 1"=50'

Basis of Bearings R.S. No. 7634

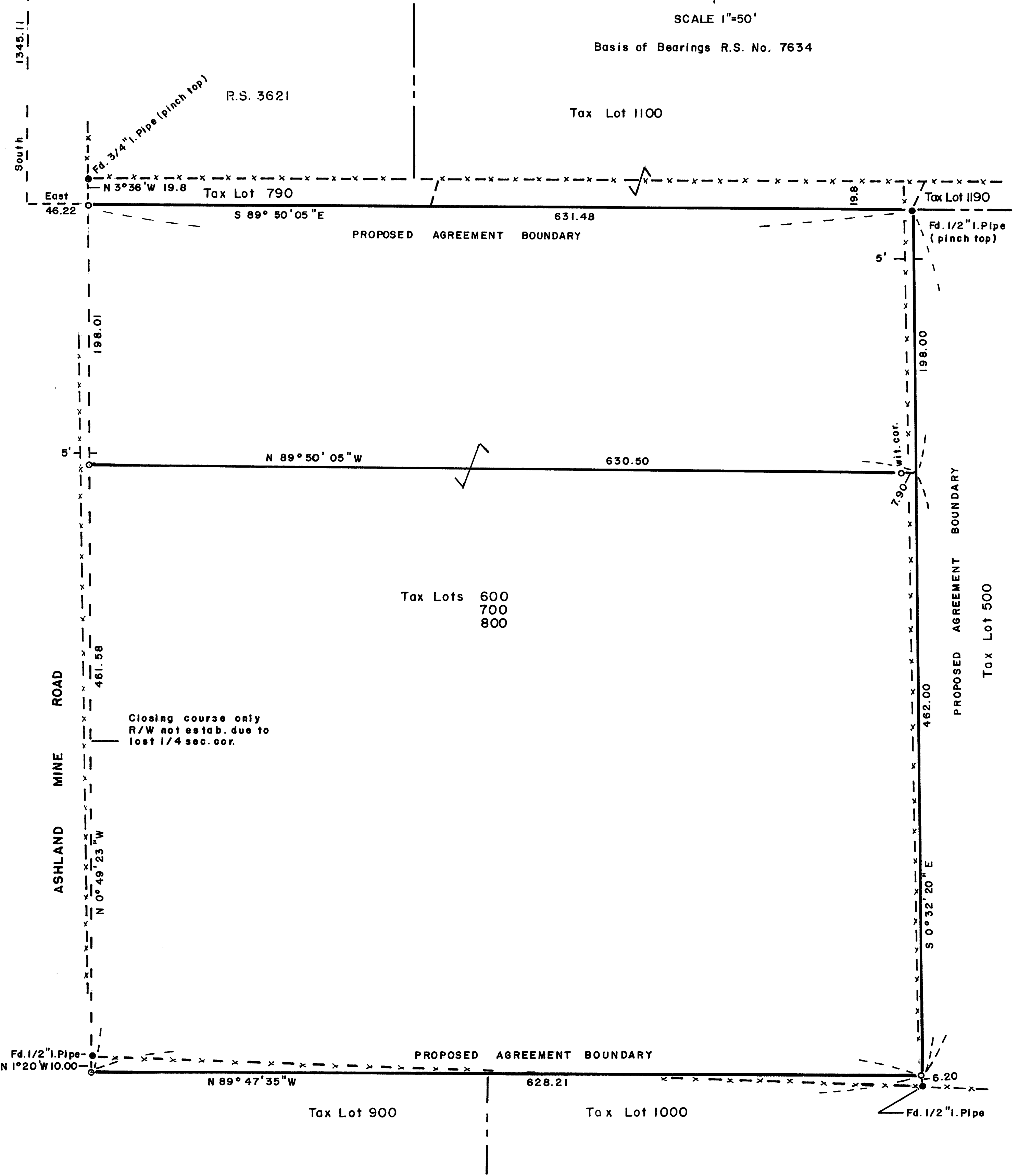

ASHLAND MINE ROAD

Closing course only
R/W not estab. due to
lost 1/4 sec. cor.

Tax Lots 600
700
800

Fd. 1/2" I. Pipe
N 1°20' W 10.00

Fd. 1/2" I. Pipe

LEGEND

- = Set 5/8" x 24" I. Pin (tagged R.L.S. 638)
- = Found mon. as noted
- x-x- = Existing wire fence

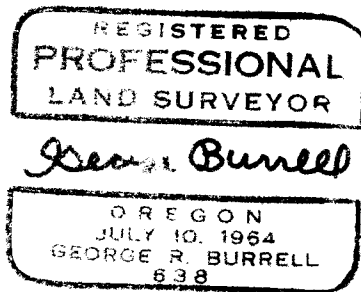
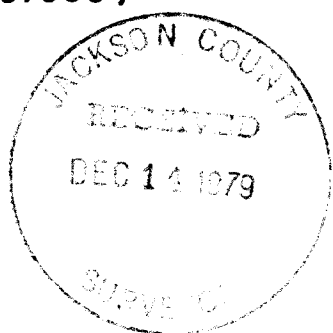

MAP OF SURVEY

Located in N.W. 1/4 Section 5 T39SR1E
For: JIM CORBETT
By: Geo. Burrell, Surveyor, 12/3/79

SURVEY NO. 8135

SURVEY NARRATIVE TO COMPLY WITH O.R.S. 209.250

FOR: Jim Corbett
1601 Ashland Mine Rd.
Ashland, Oregon

PURPOSE: To monument and describe the exterior lines of the clients property as directed by said client for boundary line agreement purposes.

To monument and re-describe tax lot 600 upon execution of said agreement.

PROCEEDURE: All monuments found or set were traversed to beginning at the N.W. corner of section 5, from which the map and descriptive values were developed as shown on the accompanying map.

