

8125

SURVEY FOR: MELVIN W. MCGOLLUM

LOCATED IN D.L.C. NO. 38 IN THE N.W. 1/4 OF SECTION 18, T.37S., R.1W., W.M.

BY: MARK E. BOYDEN

DEC. 5, 1979

REGISTERED  
PROFESSIONAL  
LAND SURVEYOR

*Mark E. Boyden*

OREGON  
NOV. 9, 1951  
MARK E. BOYDEN  
281

CLATSOP COUNTY  
RECEIVED  
DEC 6 1979  
SURVEYOR

SCALE: 1" = 100'

BASIS OF BEARINGS:  
RECORDED SURVEY NO. 5456

S.W. Corner D.L.C.  
No. 38. (See recorded  
survey No. 2553)

1/4 corner.  
Bronze disk in  
curb N89°48'W  
31.17'

ENGINEER'S & BIDDLE ROAD

HILTON ROAD

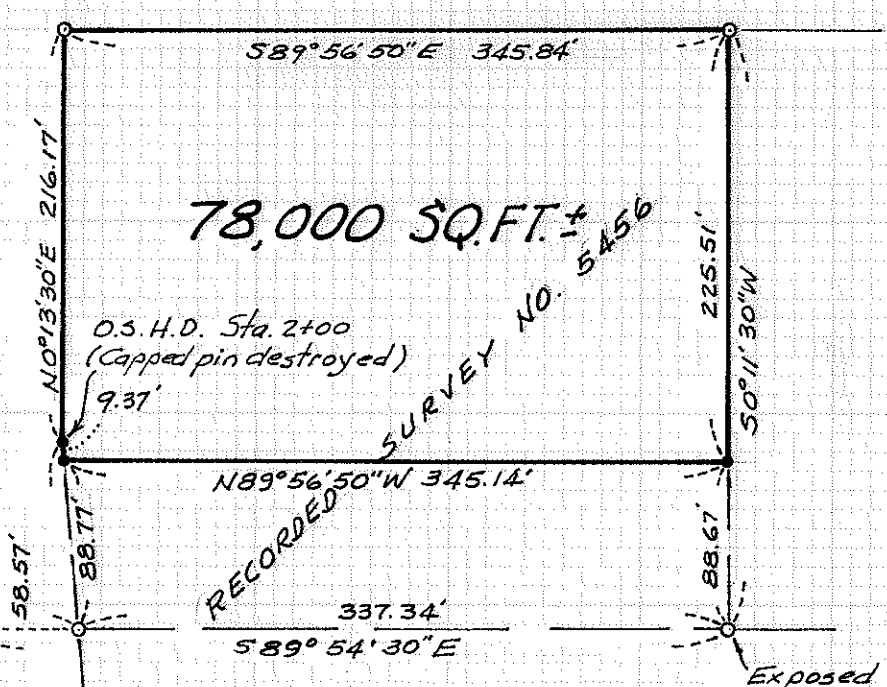

78,000 SQ. FT. ±  
SURVEY NO. 5456

O.S.H.D. Sta. 2+00  
(Capped pin destroyed)

- o Found 3/4" iron pin flush unless otherwise indicated.
- Set 5/8" x 24" re-bar flush with plastic cap marked "BOYDEN R.L.S. 281."

Survey No. 8125

SURVEY NARRATIVE TO COMPLY WITH O.R.S. 209.250

FOR: Melvin W. McCollum  
840 East Jackson Blvd.  
Medford, Oregon

PURPOSE: To monument and describe a portion of the tract  
previously monumented on Recorded Survey No. 5456,  
being located in DLC #38 in the NW 1/4 of Section  
18, T37SR1W, W.M.

PROCEDURE: Found corner monuments previously utilized on Recorded  
Survey No. 5456.

Set additional monuments at positions shown on the  
annexed map.

Basis of Bearings: Recorded Survey No. 5456

Mark E. Boyden  
26 Laurel Street  
Medford, Oregon  
December 5, 1979

