

MAP OF SURVEY
FOR
ROGUE RIVER NATIONAL FOREST
P.O. BOX 520
MEDFORD, OREGON
OCTOBER 3, 1979

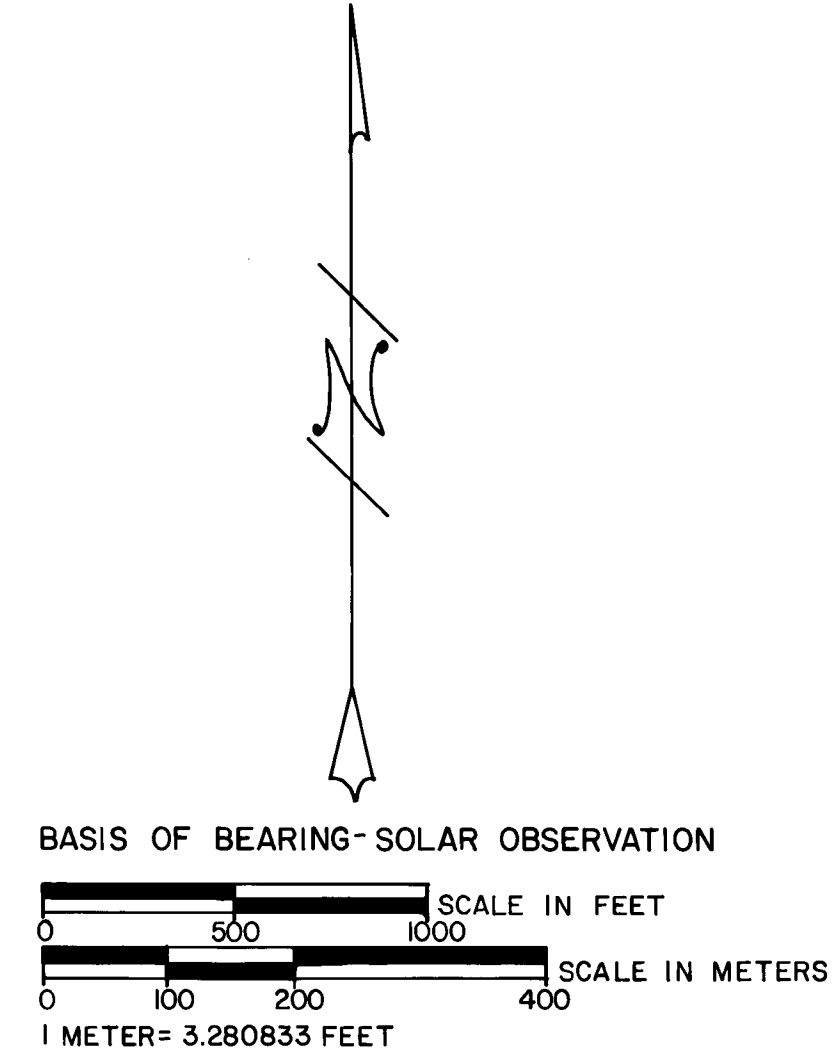
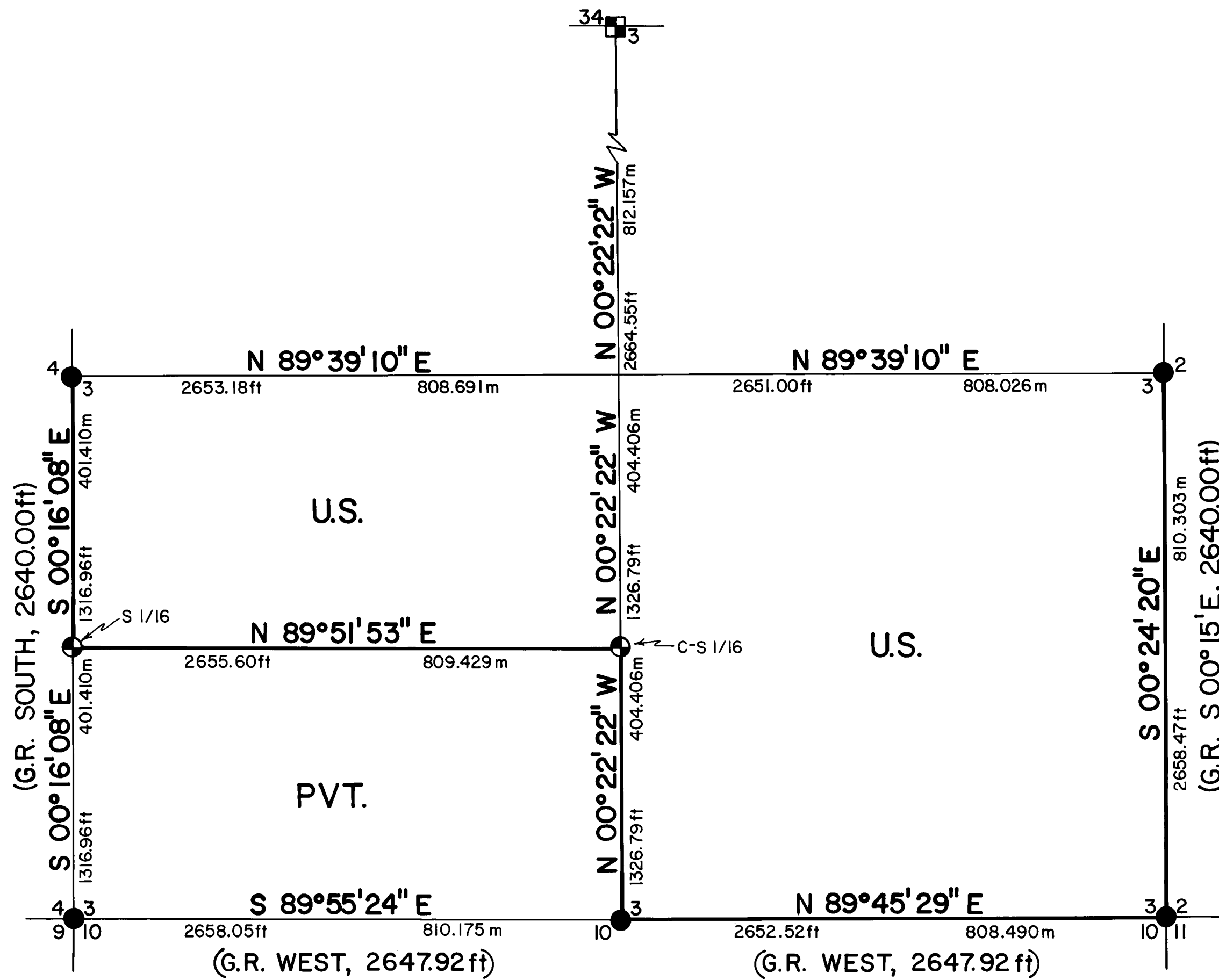

HISTORY OF SURVEYS

ORIGINAL SURVEYS WERE PERFORMED BY DEPUTY SURVEYOR SEWALL TRUAX UNDER CONTRACT NO. 80 DATED JULY 8, 1859. THE NORTH ONE-QUARTER CORNER WAS REMONUMENTED FROM ORIGINAL EVIDENCE BY REGISTERED PROFESSIONAL ENGINEER NO. 3024 AS DOCUMENTED BY RECORDED SURVEY NO. 4948. REMAINING CONTROLLING SECTION CORNERS WERE REMONUMENTED BY EITHER THE BUREAU OF LAND MANAGEMENT OR JACKSON COUNTY SURVEYOR. EVIDENCE OF AN ADMINISTRATIVE SURVEY BY THE BUREAU OF LAND MANAGEMENT WAS FOUND ALONG THE WEST AND SOUTH SECTION LINES.

LEGEND

- FOUND STANDARD BLM OR COUNTY SURVEYOR MONUMENT.
- ⊙ SET 2 1/2" DIA. X 30" LG. IRON POST WITH 2 1/2" DIA. BRASS CAP UNLESS OTHERWISE NOTED.
- ⊠ FOUND 5/8" DIA. IRON ROD WITH PLASTIC CAP - SET R.E. NO. 3024.
- PROPERTY LINE ESTABLISHED AND POSTED THIS SURVEY.
- SECTION LINE CALCULATED FROM TRAVERSE SURVEY.
- G.R. GOVERNMENT RECORD

CERTIFICATE OF SURVEY

I, HAROLD L. CENTER, REGISTRATION NO. 1071 REGISTERED PROFESSIONAL LAND SURVEYOR, STATE OF OREGON, HEREBY CERTIFY THAT THIS MAP CORRECTLY REPRESENTS A SURVEY MADE BY ME OR UNDER MY DIRECTION IN CONFORMANCE WITH THE LAWS OF THE STATE OF OREGON, AT THE REQUEST OF THE U.S. FOREST SERVICE.

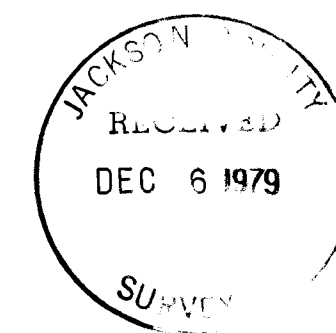

U.S. DEPARTMENT OF AGRICULTURE FOREST SERVICE	
REGION 6	ROGUE RIVER NAT. FOREST
DEPENDENT RESURVEY and SECTION SUBDIVISION SEC. 3, T. 38 S., R. 3 E., W.M. JACKSON COUNTY, OREGON	
REVIEWED BY <i>J. M. Sewall</i>	DATE 11/28/79
REVIEWED BY <i>John Obeney</i>	DATE 11-29-79

From which the following references:

A 8-inch diameter pine bears N 0° 30' E 12.80 feet distance. Scribed S 1/16 S 3 LS 1071 BT.

A 20-inch diameter fir bears S 54° 00' W 15.60 feet distance. Scribed S 1/16 S 4 LS 1071 BT.

Note. Reset 1/2-inch diameter iron pin alongside my monument. Fence corner of a 4 strand barbed wire fence bears west 6.60 feet. Fence runs north and east from corner.

Center south one-sixteenth corner Section 3, Township 38 South, Range 3 East.

At the corner point I set a 2 1/2-inch diameter galvanized iron post with a 2 1/2-inch diameter brass cap marked:

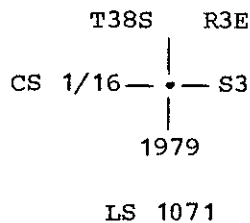

From which the following references:

A 8-inch diameter fir bears N 62° 00' W 13.20 feet distance. Scribed CS 1/16 S3 LS 1071 BT.

A 11-inch diameter fir bears S 49° 00' E 40.20 feet distance. Scribed CS 1/16 S 3 LS 1071 BT.

October 3, 1979

HAROLD L. CENTER
Registered Professional Land Surveyor
Oregon Certificate No. 1071

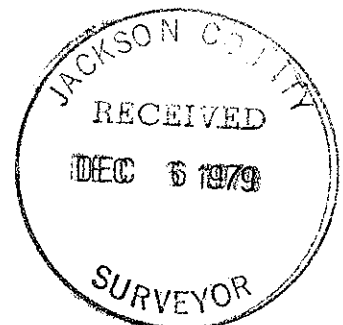
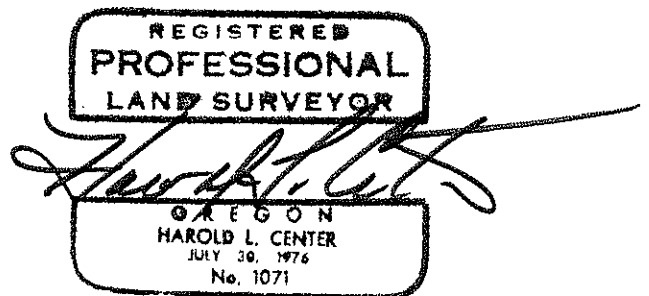

A 33-inch diameter pine bears S 10° 16' E 15.42 feet distance. Scribe visible.

Section corner common to Sections 3, 4, 9 and 10, Township 38 South, Range 3 East.

At the corner point I found a standard BLM monument marked:

U. S. Dept. of Interior
Unlawful to disturb

T38S R3E

4	3
9	10

1965

Cadastral Surveys
Bureau of Land Management

From which the following references:

A 30-inch diameter double fork pine bears N 79° 44' E 29.86 feet distance. Healed blaze.

A 15-inch diameter pine bears S 72° 31' E 42.13 feet distance. Healed blaze.

A 15-inch diameter pine bears S 30° 07' E 132.21 feet distance. Healed blaze.

A 36-inch diameter pine snag bears S 48° 25' E 182.89 feet distance. Scribe visible.

A 28-inch diameter pine bears N 16° 38' W 57.45 feet distance. Scribe visible.

CORNERS ESTABLISHED THIS SURVEY

South one-sixteenth corner common to Sections 3 and 4, Township 38 South, Range 3 East.

At the corner point I set a 2½-inch diameter galvanized iron post with a 2½-inch diameter brass cap marked:

T38S R3E

S

1/16

S4	S3
----	----

1979

LS 1071

At the corner point I found a standard BLM monument marked:

U. S. Dept. of Interior
Unlawful to disturb

T38S R3E

S3	S2
S10	S11

1965

Cadastral Surveys
Bureau of Land Management

From which the following references:

A 10-inch diameter pine bears N 23° 49' W 36.28 feet distance. Healed blaze.

A 10-inch diameter pine bears N 68° 51' E 22.00 feet distance. Scribe visible.

A 12-inch diameter fir bears S 33° 25' E 21.62 feet distance. Healed blaze.

A 15-inch diameter fir bears S 64° 13' W 19.50 feet distance. Healed blaze.

A 36-inch diameter pine bears N 84° 21' W 125.20 feet distance. Scribe visible.

One quarter corner common to Sections 3 and 10, Township 38 South, Range 3 East.

At the corner point I found a standard BLM monument marked:

U. S. Dept. of Interior
Unlawful to disturb

T38S R3E

1/4	S3
	S10

1973

Cadastral Survey
Bureau of Land Management

From which the following references:

A 22-inch diameter pine bears N 52° 54' W 36.76 feet distance. Healed Blaze.

A 12-inch diameter fir bears N 39° 03' W 41.10 feet distance. Scribe visible.

A 12-inch diameter fir bears S 70° 59' E 7.60 feet distance.

One quarter corner common to Section 3, Township 38 South, Range 3 East, and Section 34, Township 37 South, Range 3 East.

At the corner point I found a 5/8-inch diameter iron rod with plastic cap marked:

Templin
|
—•—
|
RE 3024

From which the following references:

A 32-inch diameter fir bears N 54° 10' W 22.20 feet distance. Healed blaze.

A 30-inch diameter fir bears S 11° 17' W 23.50 feet distance. Healed blaze.

One quarter corner common to Section 2 and 3, Township 38 South, Range 3 East.

At the corner point I found a standard Jackson County Surveys monument marked:

Jackson County
T38S R3E

1/4
3 | 2
1975

From which the following references:

A 28-inch diameter fir bears N 56° 47' W 17.90 feet distance. Tree fallen, scribe visible.

A 15-inch diameter fir bears N 87° 29' E 44.54 feet distance. Scribe visible.

A 21-inch diameter fir bears S 15° 38' W 49.96 feet distance. Scribe visible.

Section corner common to Sections 2, 3, 10 and 11, Township 38 South, Range 3 East.

SURVEY NARRATIVE TO COMPLY WITH
PARAGRAPH 209.250 OREGON REVISED STATUTES

SURVEY FOR: Rogue River National Forest
P. O. Box 520
Medford, Oregon 97501

LOCATION: Section 3, Township 38 South, Range 3 East, Willamette
Meridian, Jackson County, Oregon.

BASIS OF BEARING: Solar Observation

PURPOSE: To establish corners and mark and post property lines
separating National Forest and private lands.

PROCEDURE: Performed a series of closed traverses tying the
controlling section and quarter section corners
necessary for proper subdivision of section 3. From
this data corner positions were computed and established
as shown on the attached map of survey.

The south half of the west line and the east half of the
south line of section 3 had been retraced by Bureau of
Land Management crews. A 1/2-inch diameter iron pin was
recovered along with reference trees at the position of
the south one-sixteenth corner sections 2 and 3. A 4-
inch diameter squared wood post was recovered near the
position of the east one-sixteenth corner sections 3 and
10 with a blazed line running west and south from said
post. I find no public record of these surveys and
assume these corners to have been established as part of
an "Administrative Survey" of this area.

CORNERS ACCEPTED FOR CONTROL

One quarter corner common to Sections 3 and 4, Township 38 South, Range 3
East, W.M.

At the corner point I found a standard BLM monument marked:

U. S. Dept. Of Interior
Unlawful to disturb

1/4
4 | 3
1965

Cadastral Surveys
Bureau of Land Management

From which the following references:

A 36-inch diameter fir bears S 52° 06' W 14.60 feet distance. Scribe
visible.