

MAP OF SURVEY
LOCATED IN SECTION 11 & SECTION 12, T.41S.,
R.1E., W.M., JACKSON COUNTY, OREGON.

FOR

COLLIS MAHAN

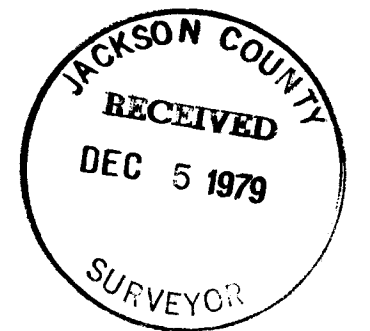

BASIS OF BEARING: SOLAR OBSERVATION
⊕ FD. MONUMENTS W/BRASS CAP AS SHOWN
⊙ SET 1"x30" G.I.P. W/BRASS CAP MKD.
SCALE: 1"=1000'
DATE: OCTOBER 26, 1979

Ant C. [Signature]

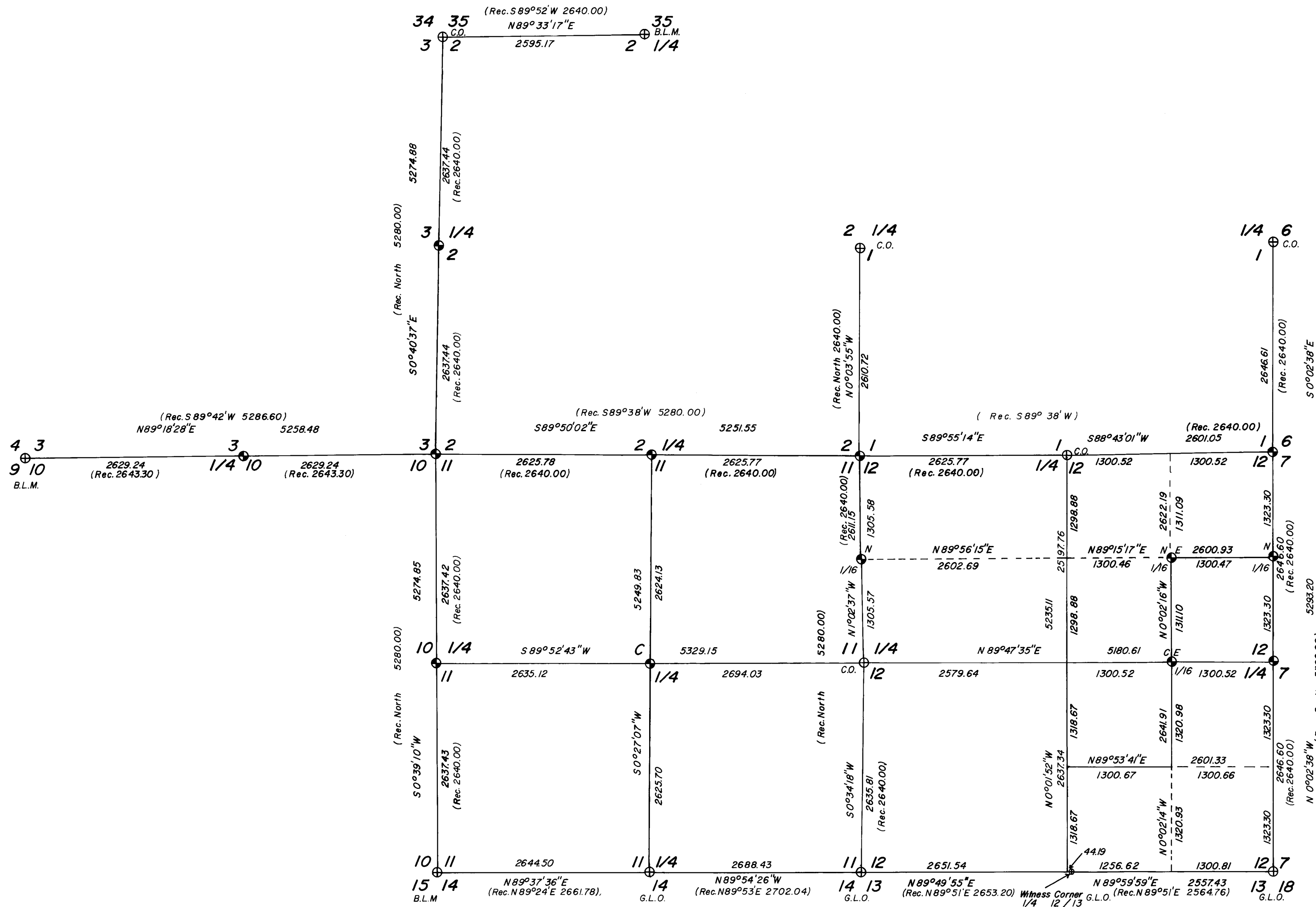

1/4 Cor. S3&S10, T41S, R1E

Set 1"x30" G.I.P. with a 2 1/2" B.C. Exposed 2" above ground. From which I mark the following trees:

- A Alder 7" Dia. Bears N 32°56'E @ 30.9 ft.
- A Madrone 14" Dia. Bears S 1°37'W @ 26.9 ft.

C 1/4 Cor. S11, T41S, R1E

Set 1"x30" G.I.P. with a 2 1/2" B.C. Exposed 8" in a M.O.S. from which I mark the following trees:

- A Twin White Oak 15" Dia. Bears N 89°24'E @ 70.9 ft.
- A White Oak 26" Dia. Bears S 25°55'E @ 28.7 ft.

Sec. Cor. S2,S1, S11, S12, T41S, R1E

Set 1"x30" G.I.P. with a 2 1/2" B.C. Exposed 8" in a M.O.S. From which I mark the following trees:

- A Black Oak 7" Dia. Bears N 20°21'W @ 51.3 ft.
- A Black Oak 5" Dia. Bears N 65°00'E @ 19.3 ft.
- A Black Oak 8" Dia. Bears S 81°34'E @ 22.9 ft.
- A Black Oak 6" Dia. Bears S 39°21'W @ 25.7 ft.

Surveyed By: T. Flatebo and Associates, Inc.
P.O. Box 900
Jacksonville, Oregon 97530

Date: October 26, 1979

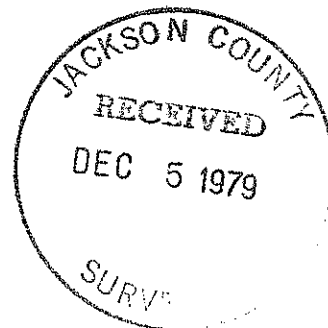
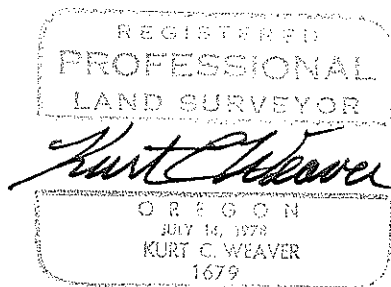

8119

A Twin White Oak 18" Dia. Bears N 60°55'E @ 64.0 ft.

N 1/16 Cor. Sec. 11, Sec. 12, T41S, R1E.

Set 1"x30" G.I.P. with a 2 1/2" B.C. Exposed 8" in a M.O.S. From which I mark the following trees:

A Juniper 24" Dia. Bears S 63°56'E @ 53.7 ft.

A White Oak 8" Dia. Bears S 38°47'W @ 64.8 ft.

N 1/16 S12, S7, T41S, R1&2E.

Set 1"x30" G.I.P with a 2 1/2" B.C. Exposed 7" in a M.O.S. from which I marked the following trees:

A P.Pine 10" Dia. Bears S 83°28'W @ 60.0 ft.

A P.Pine 17" Dia. Bears N 10°46'E @ 20.9 ft.

1/4 Cor. S2&S11, T41S, R1E.

Set 1"x30" G.I.P. with a 2 1/2" B.C. Exposed 11" in a M.O.S. from which I mark the following trees:

A White Oak 3" Dia. Bears S 23°16'E @ 41.2 ft.

A White Oak 4" Dia. Bears N 62°28'E @ 17.5 ft.

CE 1/16 Sec. 12, T41S, R1E,

Set 1"x30" G.I.P. with a 2 1/2" B.C. Exposed 9" above ground from which I mark the following trees:

A Twin White Oak 16" Dia. Bears N 62°41'W @ 21.5 ft.

A White Oak 8" Dia Bears N 28°43'E @ 40.4 ft.

1/4 Cor. Sec. 10&11, T41S, R1E.

Set 1"x30" G.I.P. with a 2 1/2" B.C., in Cottonwood Creek Exposed 18" in a M.O.S. I mark the following trees:

A. D. Fir 7" Dia. Bears N 28°35'E @ 27.1 ft.

A Willow 13" Dia. Bears S 50°49'W @ 15.9 ft.

1/4 Cor. Sec. 12 & Sec. 7. T41S, R1&2E.

Set 1"x30" G.I.P. with a 2 1/2" B.C. Exposed 6" Above ground. From which I mark the following trees.

A White Oak 7" Dia. Bears S 89°33'E @ 2.2 ft.

A White Oak 3" Dia. Bears N 85°10'W @ 20.6 ft.

Sec. Cor. S3,S2,S10,S11, T41S, R1E

Set 1"30" G.I.P. with a 2 1/2" B.C. Exposed 8" above ground. From which I mark the following trees:

A White Oak 6" Dia. Bears S 50°50'W @ 75.0 ft.

A White Oak 4" Dia. Bears N 28°54'W @ 9.5 ft.

No other trees available for B.T.'s.

1/4 Cor S3&S2, T41S, R1E.

Set 1'x30" G.I.P. with a 2 1/2" B.C. Exposed 11" in a M.O.S. From which I mark the following trees:

A Black Oak 6" Dia. Bears S44°19'W @ 14.2 ft.

A Black Oak 5" Dia. Bears N35°42'E @ 18.4 ft.

SURVEY NARRATIVE TO COMPLY WITH O.R.S. 209.250

Survey For: Mr. Collis P. Mahan
P.O. Box 485
Fortuna, California 95540

Location: Located in Sections 1,2,3,10,11 and 12, all in Township 41 South, Range 1 East of the Willamette Meridian, Jackson County, Oregon.

Purpose: To monument the interior corners in Sections 11 and 12 as shown on the accompanying map.

Procedure: Extensive field search was conducted in the vicinity of the corner positions of those eight original corners not found during the course of this survey. This search was performed on several occasions, both prior to and following the establishment of survey control in the vicinity of each. Some of these corners had been searched for and not found prior to the performance of this survey. I personally searched at each location and at my request the Office of the County Surveyor made a search of the vicinities after control was established. Facing the disconcerting prospect of setting 8 corners via proportionate measurement I expended a great amount of time and energy in evaluating the possible original corner positions. Only after diligent search, did I determine the corners to be lost and rely on proportionate dimensions for their placement.

All field work was conducted utilizing a wild theodolite and an H.P. 3805A E.D.M., incorporating all controlling corners into a series of closed traverses.

Those corners found and tied were verified with reference to the record accessories. Those found with endangered or lost accessories were reported to the County Surveyor and he has since renewed same.

The basis of bearing for this survey was a solar observation.

I set the following monuments:

Sec. Cor. S1, S6, S12, S7, T41S, R1E2E.

Set 1"x30" Galv. Iron pipe with a 2 1/2" B.C. exposed 4" above the ground from which I mark the following trees:

A Copco Power Pole No. E964 Bears S27°19'E @ 25.7 ft.
A Black Oak 9" Dia. Bears S 73°05'W @ 23.2 ft.
A White Oak 6" Dia. Bears N 32°27'W @ 6.0 ft.
A White Oak 10" Dia. Bears N 44°10'E @ 72.4 ft.

N.E. 1/16 Cor. Sec. 12, T41S, R1E.

Set 1"x30" G.I.P. with a 2 1/2" B.C. Exposed 10" in a M.O.S. from which I mark the following trees:

A Black Oak 14" Dia. Bears N 9°22'W @ 50.5 ft.