

MINOR LAND PARTITION

LOCATED IN

A PORTION OF LOTS 8 & 9, BLK. 46, SUMMIT ADDITION
TO THE CITY OF ASHLAND IN W1/2 OF SEC. 9, TWP. 39S., R.1 E.W.M.
JACKSON COUNTY OREGON
for

ANDREA MINUTOLI

364 VISTA STREET
ASHLAND, OREGON 97520

Filed for record this the 29 day of November 1979
at 3:36 o'clock P.M. and recorded in Volume 3 page 29
of "MINOR LAND PARTITIONS" in Jackson County, Oregon.

Walden Jerry
County Clerk

Martha Baker
Deputy

APPROVAL:

Richard D. Winkler 11/6/79
Ashland Planning Commission Date
PA79-135

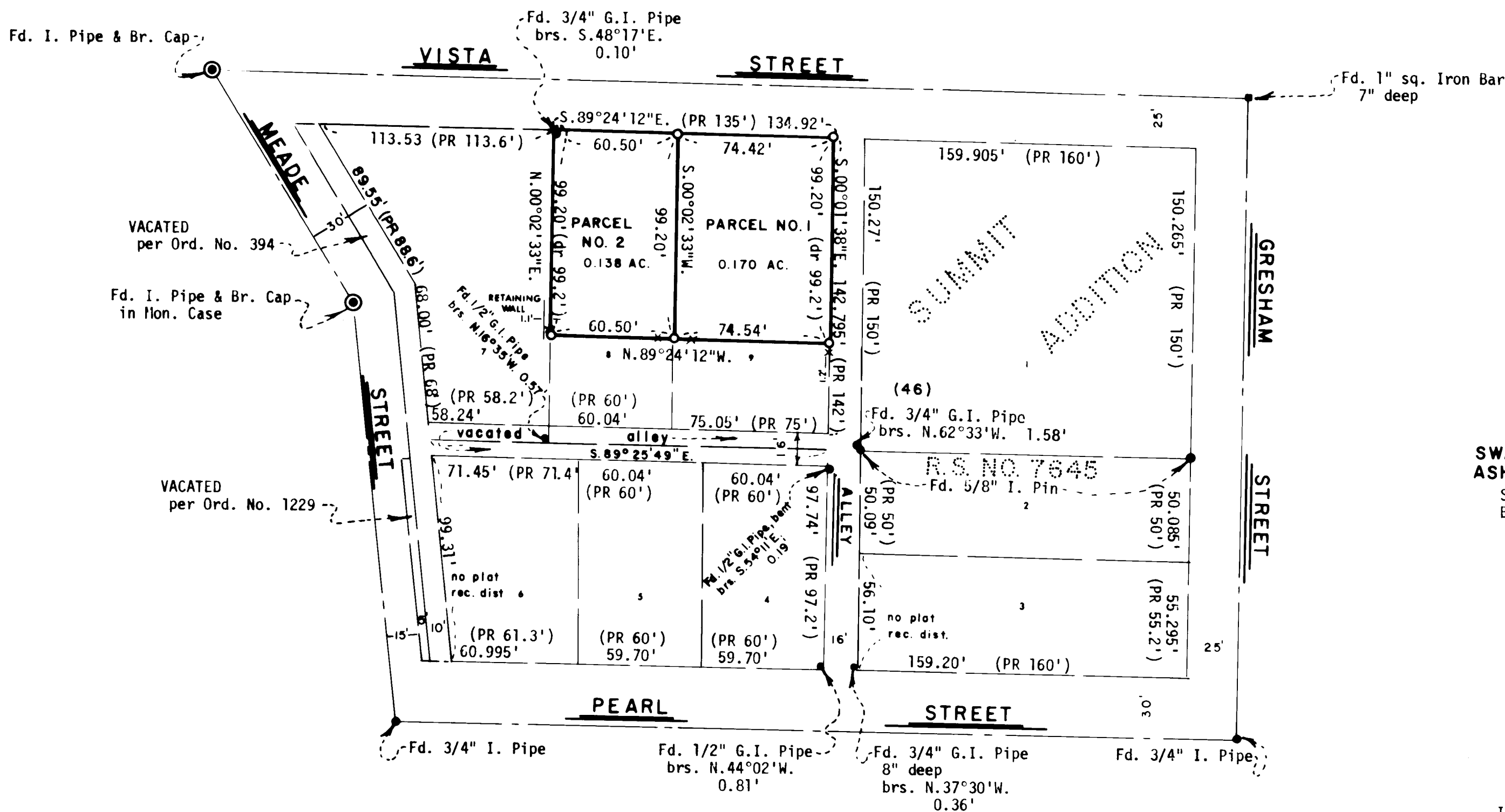

NORTH

SURVEYOR

SWAIN SURVEYING, INC.
ASHLAND, OREGON
Scale: 1"=50'
Basis of Bearing:

OCTOBER 23, 1979

N.O.A.A. True Bearing N-S of Sec. 9

- Found monument as shown
- Set 5/8 x 24 inch Iron Pin tagged RLS 759

SURVEYOR'S CERTIFICATE

I, Everett L. Swain, Registered Professional Land Surveyor of the State of Oregon No. 759 hereby certify that this map is conformable to the field notes and the survey has been correctly executed within the requirements and regulations of the State of Oregon.

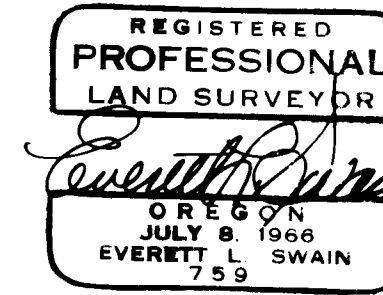
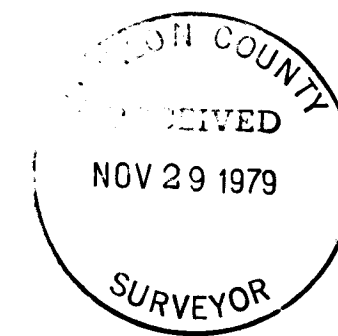

Everett L. Swain
Surveyor