

NORTH

Fd. City of Ashland
Br. Cap #142 in Mon. Case

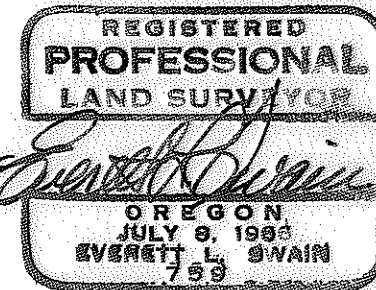

WIT COR.
flush against w/y
face of N-S conc. block
wall & directly under wood
rail of fence bearing easterly.

ACCEPTED
SW cor D.L.C. No. 39
Fd. Br. Capped Pipe in Mon. Case

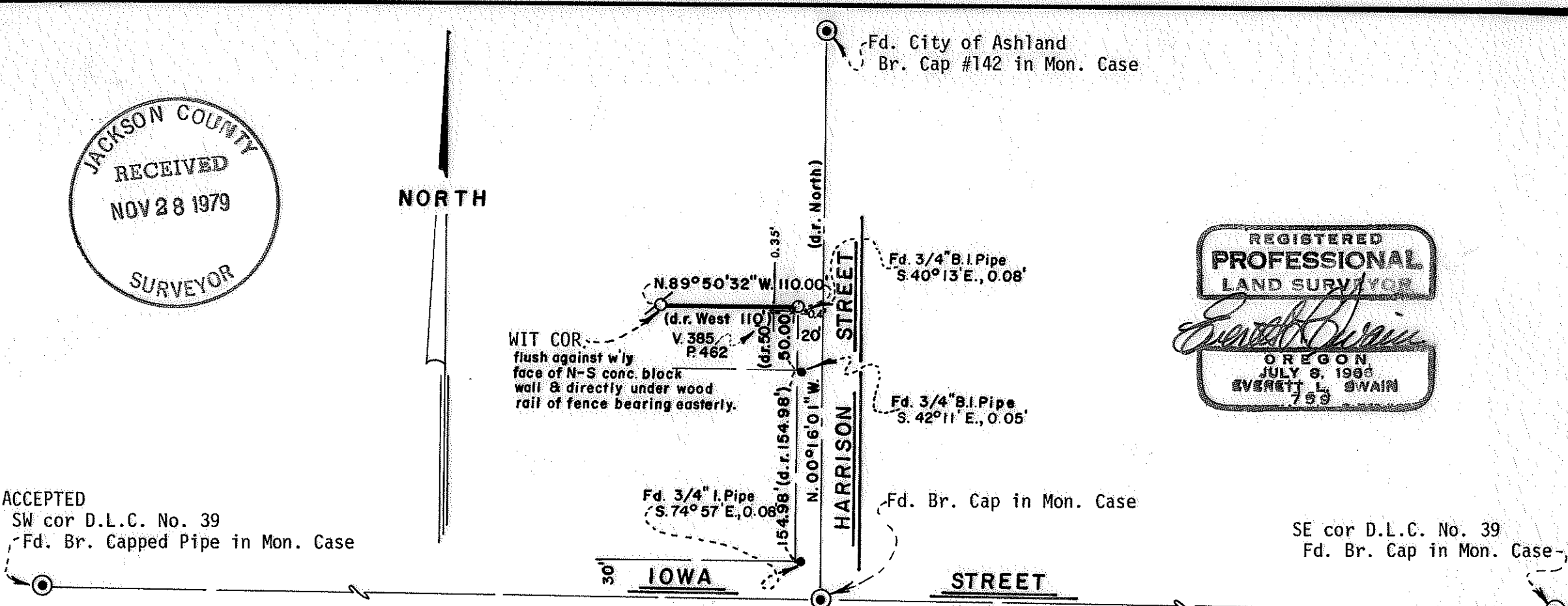

Fd. 3/4" B.I. Pipe
S. 40° 13' E., 0.08'

Fd. 3/4" B.I. Pipe
S. 42° 11' E., 0.05'

Fd. 3/4" I. Pipe
S. 74° 57' E., 0.08'

Fd. Br. Cap in Mon. Case

SE cor D.L.C. No. 39
Fd. Br. Cap in Mon. Case

MAP OF SURVEY

located in
SE 1/4 of Sec. 9, Twp. 39S., R. 1 E.W.M.
Jackson County Oregon
for

S. 89° 50' 32" E.

Scale: 1"=100'
Basis of Bearing: N.O.A.A. True Bearing N-S Q Sec. 9
November 6, 1979

ROBERT VORIS

SWAIN SURVEYING, INC.

ASHLAND, OREGON

- Found monument as shown
- Set 5/8 x 24 inch Iron Pin tagged RLS 759
- ⊗ Set 5/8 x 24 inch Iron Pin tagged RLS 759
WIT COR

T39, 1E, 9DB (TL 2600, 2700) 8110

SURVEY NO. 8110

SURVEY NARRATIVE TO COMPLY WITH PARAGRAPH 209.250
OREGON REVISED STATUTES

SURVEY FOR: Robert Voris
633 Iowa Street
Ashland, Oregon 97520

LOCATION: Situated in the Southeast quarter of Section 9, Township 39 South,
Range 1 East of the Willamette Base and Meridian, Jackson County,
Oregon.

PURPOSE: To establish the Northerly boundary line of Volume 385, page 462
of the Deed Records of Jackson County, Oregon

PROCEDURE: From previously established control proceeded to locate and tie
existing improvements, purported boundary monuments and street
centerline control. After some evaluation of the various property
deeds proceeded to monument the boundary line as shown on the
accompanying map.

November 6, 1979

Swain Surveying, Inc.
Ashland, Oregon

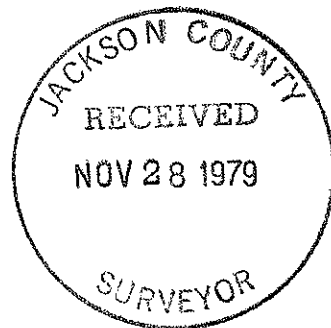
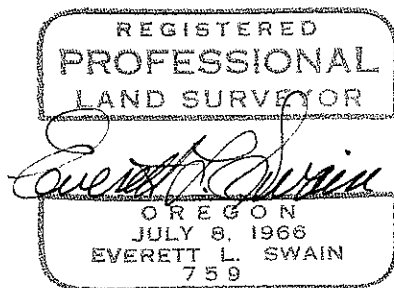

T 39, 1E, 9S (TL 2600 - 2700)