

8108

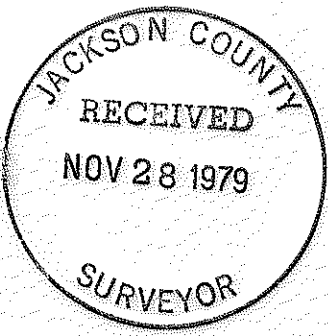
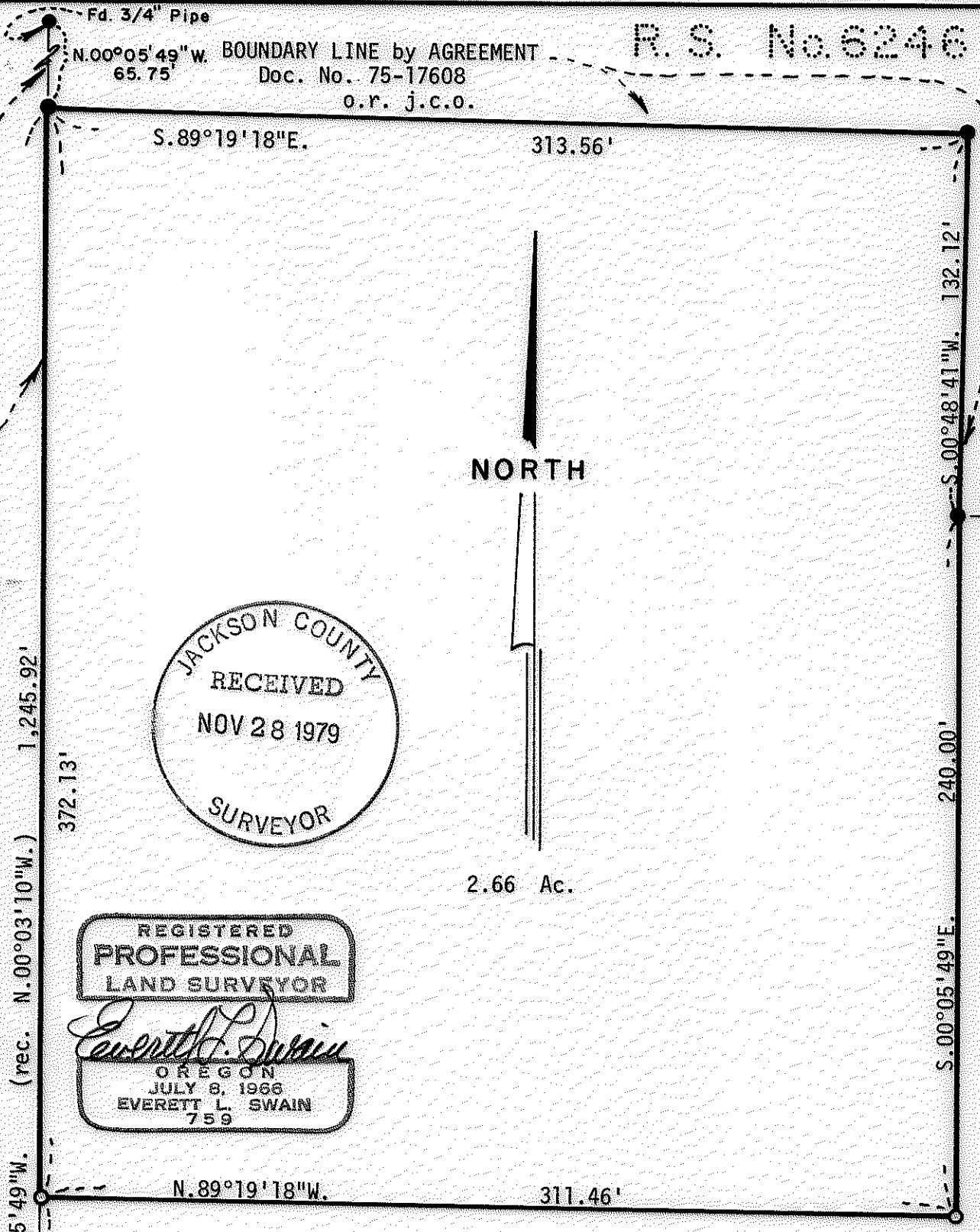

MAP OF SURVEY

located in
 S 1/2 of Sec. 30, Twp. 39S., R. 2 E.W.M.
 Jackson County Oregon
 for

KEITH CORP

SWAIN SURVEYING, INC.

ASHLAND, OREGON

Scale: 1"=50'
 Basis of Bearing: N.O.A.A. True Bearing N-S Q Sec. 30
 September 24, 1979

- Found 5/8 inch Iron Pin
 Re: R.S. No. 6246 unless otherwise shown
- Set 5/8 x 24 inch Iron Pin tagged RLS 759

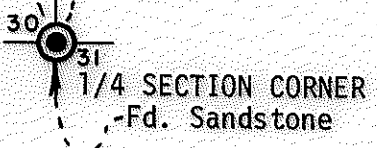

T39, 2E, Sec 30, (TL2101)

8018

SURVEY NO. 8108

SURVEY NARRATIVE TO COMPLY WITH PARAGRAPH 209.250
OREGON REVISED STATUTES

SURVEY FOR: Keith Corp
250 Neil Creek Road
Ashland, Oregon 97520

LOCATION: Situated in the South half of Section 30, Township 39 South, Range 2
East of the Willamette Base and Meridian, Jackson County, Oregon

PURPOSE: To survey and monument a parcel of land to be utilized for irrigation
improvements and access to an irrigation ditch.

PROCEDURE: From control established in the course of conducting Recorded Survey
No. 6246, proceeded to survey and monument the tract of land as
shown on the accompanying map, per clients request.

Swain Surveying, Inc.
Ashland, Oregon

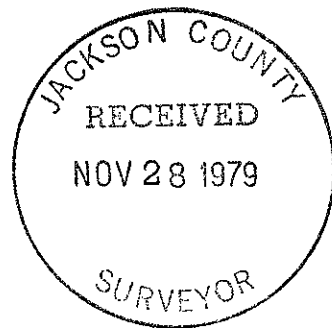
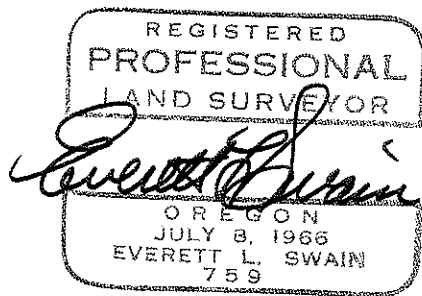

T39.2E, SEC 30 (TL 2101)