

SW COR. D.L.C. No. 42  
NW COR. D.L.C. No. 39  
FD. PIPE W/BR. CAP

RECORDED SURVEY  
No. 5821

RECORDED SURVEY No. 5996

SE COR. D.L.C. No. 42  
FD. 1" SQ. IRON BAR  
11" Deep

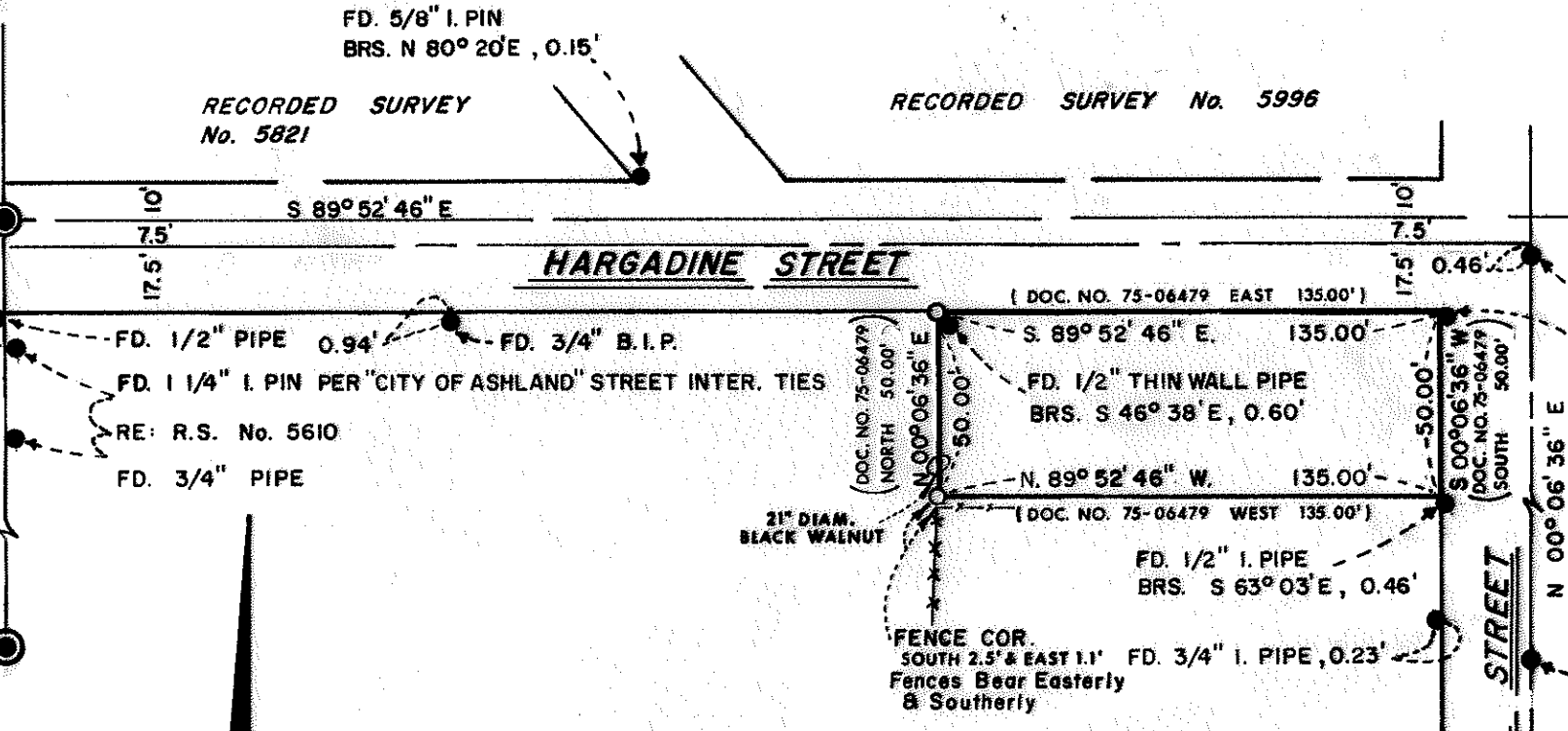

SE COR. D.L.C. No. 40  
FD. 1 1/2" PIPE

RE: R.S. No. 5610  
FD. 3/4" PIPE

(DOC. NO. 75-06479 EAST 135.00')

FD. 1/2" THIN WALL PIPE  
BRS. S 46° 38' E, 0.60'

(DOC. NO. 75-06479 WEST 135.00')

FD. 1/2" I. PIPE  
BRS. S 63° 03' E, 0.46'

FENCE COR.  
SOUTH 2.5° & EAST 1.1'  
Fences Bear Easterly & Southerly  
FD. 3/4" I. PIPE, 0.23'

FD. 1 1/2" I PIN  
13" Deep

FD. 1/2" I. PIPE  
BRS. S 69° 58' E, 0.50'

FD. 1" SQ. IRON BAR



### MAP OF SURVEY

LOCATED IN  
NW 1/4 OF SEC. 9, TWP. 39S., R 1E., W.M.  
JACKSON COUNTY OREGON  
FOR

## PAUL WILLES

SWAIN SURVEYING INC. ASHLAND, OREGON

SCALE: 1" = 50' JUNE 7, 1979  
BASIS OF BEARING N.O.A.A. TRUE BEARING N-S 1/4 SEC. 9

- SET 5/8 x 24 INCH IRON PIN TAGGED R.L.S. 759
- FOUND MONUMENTS AS SHOWN

REGISTERED  
PROFESSIONAL  
LAND SURVEYOR

*Everett L. Swain*

OREGON  
JULY 9, 1966  
EVERETT L. SWAIN  
759

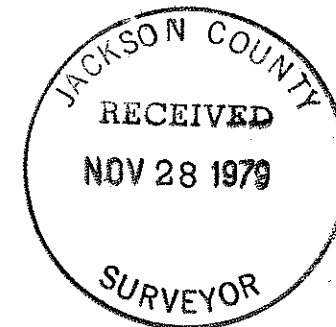

revised 10/26/79

SURVEY NO. 8106

SURVEY NARRATIVE TO COMPLY WITH PARAGRAPH 209.250  
OREGON REVISED STATUTES

SURVEY FOR: Paul Willes  
625 South Mountain Avenue  
Ashland, Oregon 97520

LOCATION: Situated in the Northwest quarter of Section 9, Township 39 South,  
Range 1 East of the Willamette Base and Meridian, Jackson County,  
Oregon.

PURPOSE: To establish the Westerly boundary line of Document No. 75-06479  
of the Official Record of Jackson County, Oregon per clients  
request.

PROCEDURE: No surveys were found of record of the subject tract or tracts  
bordering on the West and South boundaries. By the numerous  
pipes found within the area, there apparently has been surveying  
conducted in the past and not recorded. From previous control  
established in the course of Recorded Survey No. 5996 proceeded  
to tie what monumentation could be found. A complete review of  
the deed records was undertaken and it was determined that a  
record distance of 135.00 feet Westerly from the right of way  
intersection of Gresham and Hargadine Streets should be held.  
Thence proceed Southerly parallel to Gresham Street. The results  
are as shown on the accompanying map. There is a very slight  
encroachment of the clients porch onto the property to the West.  
The client is aware of this condition.

Swain Surveying, Inc.  
Ashland, Oregon

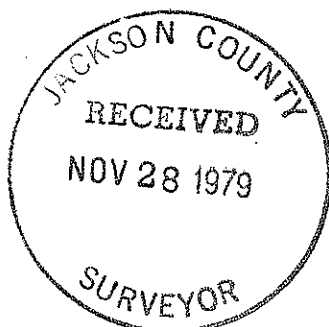
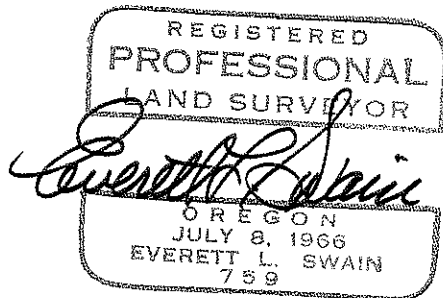

T39S, R1E, 9BD (TL9000)