

8104

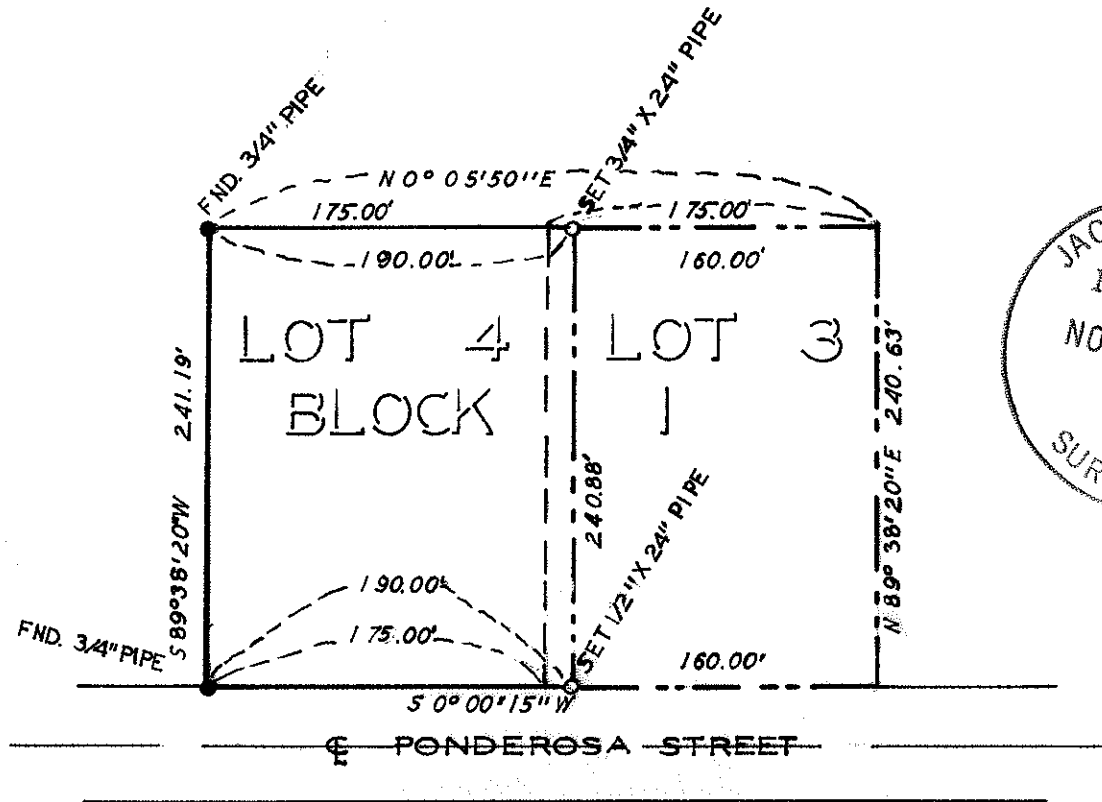

JACKSON COUNTY
RECEIVED
NOV 21 1979
SURVEYOR

REGISTERED
PROFESSIONAL
LAND SURVEYOR
G.W. Plumb
OREGON
JULY 12, 1968
G. W. PLUMB
862

PROPERTY SURVEY
SITUATE IN

S.E. 1/4 SEC. 26 T 36 S R2W, W.M.
LOTS 3 & 4 BLOCK 1
MEADOWLARK SUBDIVISION NO. 2
JACKSON COUNTY OREGON
G W PLUMB LAND SURVEYOR
MEDFORD OREGON 21 SEPTEMBER 1979

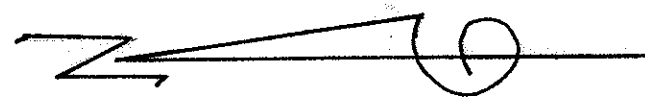

BEARINGS FROM
MEADOWLARK SUB.
NO. 2
SCALE - 1" = 100'

(TL 600) 36 2W 26 D 8104

8104

Survey for W. M. Bodeker
661 $\frac{1}{4}$ Ponderosa St.
Central Point, Oregon 97502

Survey by G. W. Plumb, Land Surveyor
P. O. Box 90 $\frac{1}{4}$
Medford, Oregon 97501

Location Lot 3 and Lot 4 Block 1 Meadowlark Subdivision No. 2
in the N. E. $\frac{1}{4}$ Sec. 26, T. 36 S., R. 2W., W.M.,
Jackson County, Oregon

Found $\frac{3}{4}$ in. iron pipes at the Northwest and Northeast corners of Lot 4 Block 1 of Meadowlark Subdivision No.2 per recorded plat of said subdivision. Set $\frac{1}{2}$ in. by 2 $\frac{1}{4}$ in. iron pipe 190 feet South of the Northwest corner of Lot 4 on the East line of Ponderosa St. and $\frac{3}{4}$ in. by 2 $\frac{1}{4}$ in. iron pipe 190 feet South of the Northeast corner of said Lot 4 on the East line of Block 1 of said subdivision to cut 15 feet off the North side of Lot 3 and add it to Lot 4 as requested by the client.

