

8103

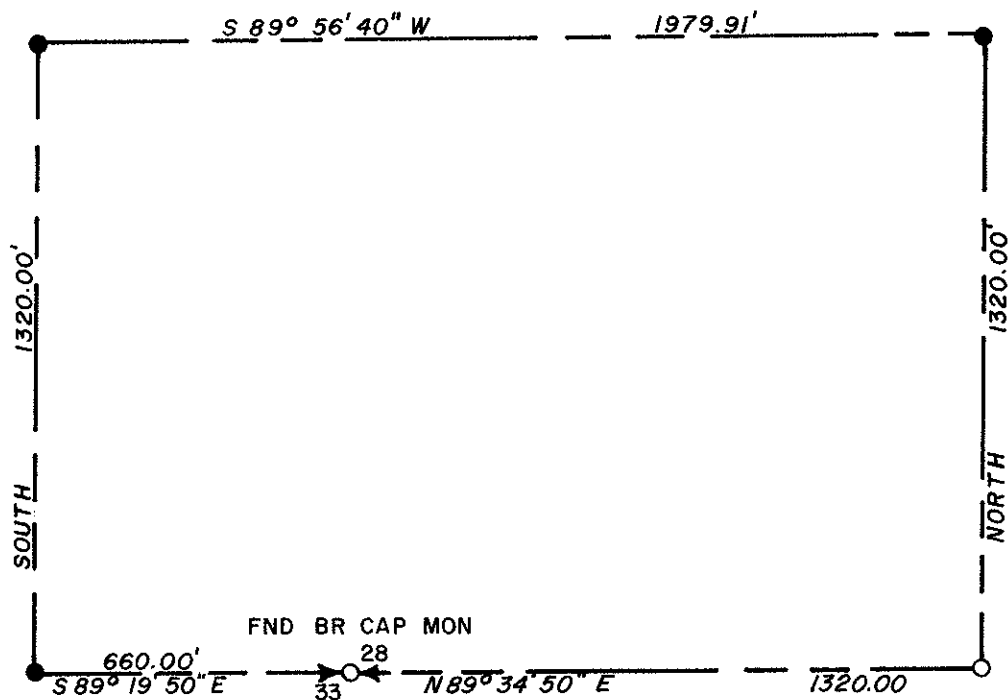

BEARINGS FROM R S 6351
 ○ SET 1/2" X 24" IRON PIPE
 ● SET 3/4" X 26" IRON PIPE
 SCALE 1" = 400'

PROPERTY SURVEY
 SITUATE IN

SEC 28 T34S R2W WM

JACKSON COUNTY OREGON

G W PLUMB LAND SURVEYOR

MEDFORD OREGON

12 APRIL 1977

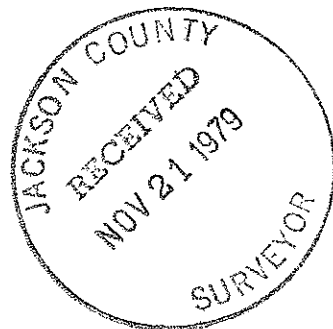

REGISTERED
 PROFESSIONAL
 LAND SURVEYOR

G. W. Plumb

OREGON
 JULY 12, 1968
 G. W. PLUMB
 862

8103

(TL 9511) 34 2W

8103

Survey for Donald M. Straus
1850 Crater Lake Ave.
Medford, Oregon 97501

Survey by G. W. Plumb, Land Surveyor
P. O. Box 904
Medford Oregon 97501

Location South $\frac{1}{2}$ S. 28 T. 34 S. R. 2W., W.M.
Jackson County, Oregon

Found brass capped monument set by the Jackson County surveyor's office for the re-establishment of the South $\frac{1}{4}$ corner of Section 28. Using the subdivision of said Section, per R.S. 6351, set iron pipes as shown on the accompanying map to delineate the corners of a 60 acre tract as requested by the client.

